[illegible] CITY, COUNTY AND [illegible] GOING TOWER. READ THE DAILY AGE EVERY DAY, BECAUSE IT GIVES THE NEWS

3114
Sworn net paid average circulation of The Age first 6 months 1910. Beats combined opposition! Gain over 1909

COSHOCTON DAILY AGE.

VOL. 19. No. 81. FRIDAY COSHOCTON, OHIO, OCT. 7, 1910 FRIDAY TWO CENTS

WEATHER FORECAST
FAIR
TONIHT WITH FROST

One More Day and the Special Prize of a $350 Compton-Price Piano Will Be Awarded. The Most Energetic Young Woman Will Win It. It is Worth Going After

LISBON FORTIFIED AGAINST ATTACK

ATTEMPT TO RESTORE MONARCHY IS FEARED

[Associated Dailies Telegram]

Lisbon, Oct. 7.—In anticipation of an attack by provincial troops who are said to be loyal to the monarchy and threaten to reseat Manuel on the throne, the revolutionists are busy fortifying the city.

The Braga government is moving with great firmness in suppressing disorders. In conferences with his leaders President-elect Braga declared that "every drop of blood shed unnecessarily, whether of revolutionist or royalist, will stain the record of the republic."

The one fear of the new government is intervention by a foreign power, especially Great Britain. Formal announcement will be made by Minister of Foreign Affairs Bernadino Michado that all existing treaties negotiated by the royalist government will be observed by the republic.

The escape of the boy monarch was one of the carefully planned and neatly executed details of the revolutionary coup which overturned the old Braganza dynasty and gave Europe another republic. It was decided that Manuel, a living exile and victim of his own excess, was much preferable to Manuel, a martyred victim to the cause of monarchy.

Leaders of the revolution know exactly were the young ex-king is located, but are purposely aiding in the spread of conflicting stories of his whereabouts in order to prevent his possible capture by overenthusiastic and unthinking revolutionists.

ALFONSO HAS TROUBLES

Physicians Say He Is Afflicted With Incurable Disease.

Madrid, Oct. 7.—Poised on the bubbling edge of civil strife, the Spanish capital is in a turmoil over the announcement that a strong detachment of veterans, in light marching order, is now marching posthaste to the Portuguese frontier. The Spanish republicans are greatly incensed, inasmuch as there is apparently no reason for this move on the part of the Spanish authorities, unless King Alfonso intends to assist King Manuel with an armed force.

There can be no question that King Alfonso is gravely alarmed lest the success of the uprising in Portugal stimulate the Spanish republicans to greater activity. He fears that if the republicans in Portugal succeed in completely overthrowing monarchism in the smaller nation, the Spanish republicans may at once declare armed rebellion to the further rule of Alfonso in Spain. To avert this calamity, it is believed, the king and his ministers intend to take Manuel's part in the Portuguese uprising to the point of assisting him to regain his throne with Spanish arms

Clash With Police.

Almost constant clashes have occurred in Barcelona between the police and revolutionary sympathizers. A dozen gatherings of radicals have been dispersed only to reassemble on some other street corner. The situation is rapidly getting beyond the control of the authorities and an urgent appeal has been sent here for still further reinforcements for the local garrison.

To add to the general feeling of unrest comes the statement of the court physician that King Alfonso is suffering from an incurable disease of the bones.

Queen Saved Fortune.

Berlin, Oct. 7—It is stated in financial circles that Queen Amelie of Portugal long ago foresaw the catastrophe that has befallen her house and transferred the bulk of her private fortune to foreign banks, mainly British, some time ago.

Royal Yacht at Gibraltar.

Gibraltar, Oct. 7.—The Portuguese royal yacht Amelie, with Infante Alfonso and Queen Amelie aboard, has arrived here.

UNITED STATES SENDS CRUISER TO LISBON

WASHINGTON, Oct. 7—The Cruiser Desmoines was ordered to Lisbon by President Taft in charge of Commander Luby to make observations for the U. S. government.

TROTTER CHALLENGES ROOSEVELT

Boston Negro Raises Question of Colonel's Sincerity.

Washington, Oct. 7.—After an executive conference lasting all day, the executive committee of the National Independent league issued an address to the colored voters of the United States urging them to vote independently in politics.

William Trotter of Boston challenged Mr. Roosevelt to a joint public debate, and raised a question as to Colonel Roosevelt's sincerity and his professed friendship for the negro race. Mr. Trotter declared that if Colonel Roosevelt was sincere he could prove it by coming out in his speeches in the south unequivocally in opposition to jim-crow car laws, disfranchisement amendments and lynchings.

COMMISSIONER DIXON KICKED BY A HORSE

McNulty Dixon was kicked by a horse Thursday morning, and was quite painfully, although not seriously injured. Mr. Dixon had taken a sack of ferterlizer into his barn, and had gone into one of the stalls with a horse which has always frightened at the smell of the fertilizer. Mr. Dixon dropped the sack in the stall, and walked out into the barn. In a few minutes he returned for the fertilizer, and the horse became frightened, and kicked Mr. Dixon. He is a great deal better, and his injuries are not likely to cause him much trouble.

FAY HOLL TAKES POSITION WITH AGE

Clark Williams who has been the very efficient city circulation manager of The Daily Age, severs his connection with this paper tomorrow and Monday will leave for Ada where he enters the Ohio Northern University. He will study to become a pharmacist. Mr. Williams has been one of the most faithful employes The Age has ever had, and has "made good" most emphatically. The Age regrets his departure but feels certain that success will crown his efforts in university work. He is succeeded as circulation manager by Fay Holl, a well known and popular Coshocton boy, who is already on the job.

FOUGHT OVER FISH SCALES

Charles, Henry and Dent Jeffries engaged in a short pugilistic contest on North Third street Friday morning over a pair of fish scales. The scales were taken from the wagon of Henry's by Jeffries and the former objected. Before the fight had gone very far the two men were separated.

DIVORCE CASE.

The divorce case of Olive Shew vs. John Shew was heard by Judge Ashman Friday afternoon. The case was not contested.

Smith Carried Every County.

Atlanta, Gal, Oct. 7.—It's Governor Hoke Smith again, if you please. The former cabinet officer and governor until two years ago won out in every one of the 146 counties of the state in the election. Governor Joseph Brown, whom Smith defeated for a second nomination, was put up as an independent Democrat, but he made a poor showing.

The case of John King vs. J. G. Kline was set for trial in Squire Staats' court Friday afternoon before the following jury: M. A. McConnell, Howard Wolfe, W. R. Richards, F. E. Milligan, B. C. Senter and Geo. Preston.

The case was continued owing to the absence of one of the witnesses, Frank McGill.

SENSATIONAL CHARGES AGAINST TWO OXFORD TOWNSHIP MEN

Alva Boyd and Wm. Sheerick, Both Married, Locked in Jail Last Night on Charge of Contributing to the Delinquency of Alice M. Lint, Aged 15.

Charged with contributing to the delinquency of 15-year-old Alice M. Lint, of Oxford-tp., two married men, Alva Boyd, aged about 35, of Newcomerstown, and Wm. Sheerick, aged about 38, of Oxford-tp., were arrested Thursday night by Sheriff McDonald, Probation Officer Brunskill and Deputy Sheriff Browning. The two men were locked up in the county jail to await a hearing before Judge Ashman Friday afternoon in juvenile court. The affair has caused a big sensation in the eastern part of Coshocton-co. Prosecutor McDowell and Judge Ashman held a consultation Friday morning.

Officers Were Speedy.

Prominent people of the Isleta vicinity, including some of the township authorities, notified Judge Ashman. Probation Officer Brunskill left Thursday afternoon to investigate. Learning that Miss Lint, whose mother, Mrs. Barbara Lint, was re-married a few months ago to Benjamin Ammons, was in Coshocton, Officer Brunskill came back in time to find her before the accommodation train arrived. Sheriff McDonald went to Newcomerstown and arrested Alva Boyd. Brunskill and Browning got Wm. Sherrick at his home south of Isleta after midnight. It is said that Mrs. Sherrick knew what her husband was wanted for as soon as the officers arrived. It is also reported that when she spoke to her husband about the Lint girl a few days ago he abused her. One of the men arrested seemed to take the matter as a joke, it is said.

Could Come Before Grand Jury.

The maximum penalty for the charge under which the two men are held is a fine of $1,000 and imprisonment for one year in the workhouse. The case will be disposed of under the juvenile court statutes as this gives speedy justice. The men could be held for the grand jury under the charge of rape but this would mean a delay of several months.

It is alleged that the relations between the two married men and the young girl have been going on for a long time, the Newcomerstown man having formerly resided in Oxford township. The affair became a public scandal.

The girl confessed to Judge Ashman Thursday evening and implicated the two men. Her mother and step-father, Mr. and Mrs. Ammons, were questioned by Judge Ashman Friday morning.

Attorney T. J. Russel, of Newcomerstown, arrived Friday noon to defend the two men. He held a conference with Judge Ashman and Prosecutor McDowell at 1:30.

COAL FAMINE IS PREDICTED THIS WINTER

Columbus, O., Oct. 7.—Managers of the coal-carrying railroads, including those operating out of the Hocking valley, predict that the coming winter will witness the most serious coal shortage of recent years.

It is declared by the coal authorities that the shortage for the United States is now over 20,000,000 tons, with no relief in sight. This shortage is said to have been caused in large measure by the miners' strikes. A car shortage in Ohio, West Virginia and western Pennsylvania is now becoming serious, because many cars for this territory were sent to Illinois, Kansas, Missouri and Arkansas when the mines in those states suspended work, and have not been returned. The car shortage in the Hocking valley was declared to be especially acute.

Complaints from the smaller dealers have caused the state railroad commission to notify the coal-carrying roads in the Hocking valley district that unless more cars are furnished the roads must begin placing a demurrer charge on the fine coal now loaded in cars. The operators can not afford to pay demurrage on this coal, and if the charges are placed it will mean that the coal will be forced on the market at almost any price.

DRESDEN SAYS MISTAKE ABOUT BASKET FACTORY

The Coshocton daily papers played up strong on Tuesday the story of the board of trade giving J. W. Almack a site 99x120 feet for the erection of a basket factory. They said: "The new industry will be a consolidation of the Mt. Vernon basket factory and of the Dresden plant which he bought comparatively recently but has not operated. Both plants will be moved here upon the completion of the building."

Guy Ryan, one of the proprietors of the Dresden basket factory said to the Transcript Thursday: "There is nothing to that story. Almack did ask us to consolidate with him but we did nothing about it. We did not sell out to him and do not expect to. Our factory will not be removed to Coshocton but will continue to operate in Dresden where we own our factory and residence property.—Dresden Transcript.

ASKS $4,000 FOR LOSS OF WIFE

Luther Marlatt commenced suit for $4,000 damages against Reo A. Adams of White Eyes township, alleging that the defendant on Aug. 17, 1910, persuaded the plaintiff's wife, Cora P. Marlatt, to leave her husband and that the defendant has been guilty of illicit relations with Mrs. Marlatt, so that the plaintiff has lost her affection and has sustained shame and disgrace. He asks $2,000 on each of the two causes of action. Judge C. B. Hunt represents the plaintiff.

Mrs. Lucy Adams commenced suit for divorce against Reo Adams Wednesday on the ground of adultery.

Bicyle Stolen.

A bicycle belonging to Glenn Sondles was stolen from in front of the Crescent laundry on Sixth street at 2:30 Friday afternoon. The wheel was only recently purchased by Sondles and was practically new. Sondles rode the wheel to the laundry and left it standing on the curb while he went into the office. When he returned three minutes later it was gone. The police were notified and are looking for the miscreant.

Goes to Oklahoma.

Wm. Loder, of South Sixth street, leaves tomorrow morning for Oklahoma and may decided to locate there. Edward Whitehead, of Oklahoma, who recently visited his cousin, D. C. Martin, of this city, will return with Mr. Loder from St. Louis.

THE LATE JUDGE BRISTER OF NEWARK.

A special dispatch to The Age from Newark Friday morning states that Judge E. H. P. Brister of that city died Friday morning after a prolonged illness. Judge Brister had many friends in Coshocton county and throughout the 17th congressional district. He was a prominent Democrat, has been probate judge for several years, and was a candidate for his party nomination for congress some years ago. The news of his death will cause sorrow among his Coshocton friends.

THREE INSPECTION TRAINS WENT THRU COSHOCTON TODAY

The three special annual inspection trains went through on the Panhandle, east bound, just ahead of No. 18 Friday morning, carrying practically all of the high traffic and road officials of the Pennsylvania system. They started from New York about three weeks ago and have been all over the eastern and western roads as far as Chicago. They are now on their way east.

The trains were made up of Pullmans, sleepers and diners, with a special observation car ahead of the engine and also at the rear of the train. These observation cars have tiers of seats like a grand stand and are open at the end. An unobstructed view of the tracks, ahead and behind the train, may thus be gained.

The first train held the division superintendents, headed by General Manager Peck, Supt. Bonebrake and hosts of others; the second held the engineers of maintenance of way, headed by Division Engineer Wiggins; and the third was the supervisors, the men directly over the section foremen, headed by Mr. Hess. The trains all rolled slowly through Coshocton but at the larger cities, they get out and inspect the stations, offices, round houses, etc. Every inch of roadbed is thus viewed. Section Foremen Ross and Scott of Coshocton are accredited with two of the finest kept sections on the Pittsburg division.

FINDS HUGE MUSHROOM ON HIS PORCH

The biggest "puffball" that ever came to town was left on the front porch of M. Q. Baker Friday morning and he doesn't know who its discoverer was for they have not yet claimed it. It is perfectly good and edible, of ivory white, and the shape of a human skull, measuring 25 1-2 inches around the cranium. Whoever found it in a field must have thought some man was poking is head up through the turf.

DRESDEN MISSES FOUNTAIN FAMILY

T. R. Fountain and his estimable wife removed from Dresden to Cooperdale this week where Mr. Fountain is employed at Huff's Little Monitor Mills. The best wishes of all Dresden acquaintances go with them. Mr. and Mrs. Fountain are great church workers and will be very much missed in the Dresden Presbyterian church. They will endeavor at once to organize a Sunday school at Cooperdale and we miss our guess if they do not stir up an interest in religious affairs in that village. — Dresden Transcript.

Adolph Strauss who has been spending three months in Germany the guest of relatives returned home Friday noon.

ENGINEER SAYS POWER PLANT WILL BE READY IN WEEK

Chief Engineer Schott, of Chicago, who has charge of the erection of the hydro-electric plant of the Coshocton Light and Heat Co. arrived Friday morning, having been held up in the west by a wreck.

Engineer Cramer, the expert from the Allis Chamlers Co. is at the plant checking up the machinery. He says the plant will be ready for operation within one week. The company plans to have the water turned in as soon as the machinery is ready, and for the first time in her history Coshocton will then get electricity from the power generated by falling water.

RECORD CROWD PREDICTED FOR NEXT THURSDAY

"Look for the biggest attendance Thursday of the fair you ever saw" remarked Agent Webner of the Panhandle to an Age reporter Friday afternoon. "I got word from the agents at various points that the outlook was never better than this year; that more people are inquiring about rates and train service than ever before."

The Panhandle, C. A. & C., T. W. V. & O., C. & M. and W. L. E. all announce special excursion trains for Thursday, mention of which The Age has already made, and the Panhandle's special between Newark and Dennison will continue through Friday as well. The Wheeling runs specials from Canton and Zanesville.

MOVING TO NEW CASTLE

Charles Dichlman, who for five years has been with the local pottery is moving today to New Castle, Pa., where he has accepted a fine position with a pottery. Coshocton friends grieve the departure of Mr Dichlman and family.

WET WEATHER CAUSED FIREWORKS

On a pole in front of The Age office Thursday night a wire rubbed against a lightning arrester and short circuiting made a series of sparks that lighted the street for a block. A lineman started up the pole to fix the trouble and reached the top when it got too "hot" for him and he left the trouble for the ground and safety. He carried a decided limp for some time as the result of the juice shooting through his leg. He was not injured to any extent.

A wire fell to a grape arbor at the corner of Vine and South Lawn avenue, igniting the arbor. The flames were extinguished without the aid of the department.

At several other places throughout the city there was trouble but these were watched by linemen who worked most of the night and no serious damage was done.

ZANESVILLE BOY FATALLY SHOT AT COLUMBUS

COLUMBUS, Oct. 7—Ray Golden, 23, giving his address as 531 Linden ave., Zanesville, is mortally wounded at Grant hospital from gunshot wounds and Earl E. Lichtenwalter, 22, a law student at O. S. U. and night clerk at the Bryden hotel, 172 East Town-st. and Golden's wife, are held at the city prison for police investigation as a result of a shooting affray at Walnut alley and Grant ave. about 1 o'clock Friday morning.

Woman Tells Story

Margaret Golden, 22 wife of the victim of the shooting, told the story of the affray Friday morning. She said she was employed as a waitress at the Virginia hotel; that she had been separated from Golden since last April, and was on her way from work to her home, 319 East Town st., in company with Lichtenwalter when Golden jumped out of an alley between Town and Rich sts. on Grant avenue and attacked Lichtenwalter. When she heard shots fired she ran to her home, she said, where the police found and arrested her.

The Goldens have a son 2 1-2 years old in custody of Mrs. Golden.

SHAFFER PAYS $200 FOR SELLING INTOXICANTS

Floyd Shaffer pleaded guilty before Mayor Cassingham Friday to keeping a place where intoxicating liquors are sold and paid in cash his fine of $200 and costs, no part thereof remitted. The arrest was made several days ago by Chief Johnston.

On Two Charges.

Orton Wolfe was arrested in Sugarcreek for failing to support a minor child. He was taken before Justice Mitchell in New Philadelphia for a hearing.

Wolfe formerly worked on a newspaper in New Philadelphia and roomed at the home of Humane Officer Jackson. Several days ago he suddenly disappeared, forgetting to pay for his room and also taking along the front door key.

Humane Officer Jackson says he will prefer a charge against Wolfe for jumping a board bill at the hearing tonight.

Socialists Make Gain.

COLUMBUS, O., Oct. 7.—Remarkably heavy Socialistic registering in four Columbus wards yesterday has aroused both Republicans and Democrats. Fear is expressed that the Socialists may carry two of the wards formerly strongly Democratic.

McDOWELL BROS. GET CONTRACT FOR PRINTING BALLOTS

The Johnson-Watson Co., of Dayton, was awarded the contract for printing the pollbooks and tally sheets for the November election by the board of elections Friday afternoon at the office of Clerk M. W. McNaughton.

McDowell Bros. were awarded the contract for printing the ballots.

Crooksville—The city council has appropriated $10,000 towards a new public park for Crooksville. Andrew Carnegie has consented to assist in erecting a library building in it. A 15-acre tract has been acquired in the residence section and an architect is busy drawing the plans.

REVOLVER BATTLE IN NEW YORK

[Associated Dailies Telegram]

NEW YORK, Oct. 7.—Two men were killed, two others seriously, if not fatally, wounded, and more than 100 shots fired in a pitched revolver battle in the heart of New York City early today.

THREE CONSTABLES CHASE FUGITIVE

Three constables have been on a still hunt for Harry Fitch, 24, wanted in Squire Wimmer's court on a charge of beating his wife at a river camp Tuesday night.

Constable Graham gave up in disgust Friday morning, stating that the newspapers had given Fitch the tip. Two more officers, Ed Curran and Jas. Wiggins, started after the fugitive Friday. Fitch was seen near the Brown farm south of town Friday morning, it is said.

Teachers Meeting.

The public schools were dismissed at 2:30 Friday afternoon on account of the teachers' monthly meeting which is being held at the high school building. The meeting is being given over to the study of Shakespeare's "As You Like It."

At The Church of Christ.

"Why The Wage Earner Does Not Go To Church" will be the subject of Rev. Brown's sermon Sunday morning at the Church of Christ. The service will begin at 7 o'clock instead of 7:30.

NewspaperARCHIVE®
NewspaperARCHIVE®

Another Farm Life Convenience

The farmer of today enjoys any number of luxuries and conveniences that were unknown but a few years ago. The telephone, free rural delivery, weather bureau service, better educational facilities, improved farm machinery, have all played a prominent part in making life on the farm pleasant.

But a bank account, one on which he can draw his personal checks, is a convenience almost indispensable to the modern farmer. By means of his bank book and check, he is able to keep an accurate check on all business transactions.

Such a record is important to the farmer, for his business is one of buying and selling and without his bank account he would be compelled to keep a complete set of books in order to have any definite record of his business affairs.

This bank gives special attention to the caring of farmers' accounts. We know their needs and requirements. We can serve you to your complete satisfaction.

Coshocton National Bank

M. Q. Baker, Pres.
T. L. Montgomery, Cashier
M. B. Smith, Asst. Cashier

"THE COMPLETE HOTEL"
THE STATLER
BUFFALO.
450 ROOMS WITH BATH AND CIRCULATING ICE WATER $1.50 UP.

The Special Offer Closes Saturday at 9 O'clock P.M.

Special Offer of a Compton-Price Piano Closes Promptly at 9 P. M. Be On Time—Make Every Effort to Interest Your Friends Today.

Turn in Every Subscription That You Possibly Can Get—This is Positively the Only Special Prize Offer to be Made in This Contest.

Many thousands of votes were cast in The Age's big contest yesterday, and an exceptionally large number of votes clipped from the paper were received for the many young women in the contest.

No doubt the polling will be heavy today, as the special offer of a high grade $350 Compton-Price piano closes tomororw night at 9 o'clock p. m., and many will probably poll a large percentage of the votes issued to them.

As to who will be the young woman to receive the Compton-Price piano, the question will be decided the first of next week, and the winner will be announced at once. Those who are out for this extra piano should exert every effort between now and the closing hour in order to increase the number of votes issued to them on subscriptions this week, as the number received for all is very close up to the present writing. Saturday night will tell the tale. Every vote issued that is to count toward the other regular prizes also, and those who do not secure enough votes to win this prize should not feel discouraged in the least on that account, for they will all have added greatly to their vote total, to count toward winning one of the fine pianos, or at least one of the ninteen other prizes.

Division of Districts.

The territory of the contest is divided into districts as follows:

District No. 1 includes all of the city of Coshocton north of Walnut-st

District No. 2 includes all of the city of Coshocton south of Walnut-st.

District No. 3 includes all of Crawford, White Eyes, Adams, Lafayette, Oxford and Linton townships, in Coshocton-co.

District No 4 includes all of Clark, Mill Creek, Bethlehem, Keene, Jackson, Tuscarawas (except Coshocton city) Virginia and Franklin townships, in Coshocton-co

District No. 5 includes all of Tiverton, Monroe, New Castle, Jefferson, Perry, Oxford, Pike and Washington townships, in Coshocton-co.

Scale of Votes and Price of Paper

Votes on subscriptions paid in advance and to those paying in arrears to The Daily Age allowed as follows:

By Carrier or by Mail.

Three months	2,500 votes
Six months	6,000 votes
One year	15,000 votes
Two years	40,000 voter

Votes allowed as follows on The Weekly Age.

One year	2,500 votes
Two years	6,000 votes

Contest closes Saturday, Oct. 22, at 10 p m.

The price of The Daily Age is as follows:

	By Carrier	By Mail
Three months	$1.30	$ .75
Six months	$2.60	1 50
One year	5.00	3.00
Two years	10.00	6 00

The price of The Weekly Age is as follows:

One year	$1.00
Two years	2.00

Those desiring contest receipt books may secure same by writing to or calling upon the contest manager This contest will close Saturday, Oct. 22, at 10 o'clock p. m. How can you spend your time more profitably than by entering this contest?

Any one of the prizes would well repay anyone for the effort required during the next few weeks. Think his over and send in your nomination or that of a friend at once. Address all communications and subscriptions to the Contest Manager, The Age, Coshocton, O

THE PREZES

The city is divided into two districts, and the county outside of the city into three districts.

In each of these five districts there will be distributed a complete line of four splendid prizes.

Five $350 Compton-Price Pianos, purchased from the Compton-Price Piano factory, Coshocton.

Five magnificent Diamond Rings, purchased from C. M. Hay and C D Brooke's jewelry stores

Five one-year business or two year academic scholarships, purchased from West Lafayette college

Five fine Jeweled Gold Watches, purchased from Moore & Mead and from Taylor's jewelry store.

See these prizes on exhibition at the various stores.

DISTRICT ONE.

A Piano, Diamond Ring, Scholarship and Gold Watch go to this district.

Miss Hazel Dencer, 422 N. 8thst	46,290
Mrs. Garfield Larcombe, 1129 E. Chestnut-st.	38,810
Miss Nellie Howe, 1021 Walnut-st	35,800
Miss Nora Wiggins, 11th and Orchard	35,610
Miss Rose White, 16 and Elm-sts	35,320
Miss Emma Schlarb, E. Main-st	27,010
Miss Fay Burrel, 348 N. 8th-st	24,730
Miss Ethel Tozier, E. Chestnut-st	14,850
Mrs. Chas. Balch, 614 E. Main-st	5460

DISTRICT TWO.

A Piano, Diamond Ring, Scholarsh ip and Gold Watch go to this district.

Miss Flo Tompkins, 859 S. Lawn	49,740
Mrs. Sarah E. Rogers, 737 S. Seventh	41,310
Miss Mary Miller, 742 Elm-st	39,950
Miss Goldie Houston, 649 Walnut-st.	38,700
Mrs. Verna Lear, 665 Ash st	35,300
Mrs. E. J. Robinson, 734 Kenilworth	30,800
Miss Mae Maple, 509 S. 10th-st	29,790
Miss Florence Frazier, East Walnut	16,870
Miss Nellie Knoff, 722 John-st	11,810
Miss Grace Adams, S. Lawn st	6,920

DISTRICT THREE

A Piano, Diamond Ring, Scholarship, Gold Watch go to this District.

Miss Katie Sheetz, Fresno	66,520
Miss Jennie Felver, R. 2, Isleta	66,500
Miss Nellie Johnson, R R 3, Newcomerstown	64,120
Miss Beulah Hothem, R. R. 4, Fresno	63,720
Miss Glennie Ely, R. R. 4, Fresno	60,720
Miss Lizzie Clark, R. D 1, Conesville	58,320
Miss Jessie Stone, Plainfield	54,000
Miss Matilda Hiser, R R 4, Coshocto	49,850
Miss Bernice Hamilton, Fresno	42,480
Miss Belle Deeds, Fresno	49,180
Miss Wilma Farra, West Lafayette	37,820
Miss Belle Beitz, R F. D Sugar Cree	31,260
Miss Myrtle Lantzer, R. R. Sugar Creek	30,520
Miss Margaret Huprich, Fresno	8,160

DISTRICT FOUR

A Piano, Diamond Ring, Scholarship, Gold Watch go to this District.

Miss Ethel Wickens, Roscoe	79,990
Mrs. Emma Zimmers, R. D 2, Coshocton	72,590
Miss Clara Stingle, R. R. 1, Coshocto n	59,980
Miss Jessie Ferrell, R R 3, Fresno	55,860
Miss Bess Pew, Keene	52,520
Mrs. Flossie Bible, Roscoe	50,120
Miss Mildred Guthrie, Clark,	48,770
Miss Gladys Stine, Clark	47,520
Miss Sylvia Cox, R. R. 2, Conesville	47,590
Miss Nellie Wheateraft, R. R 3, Coshocton	32,860
Miss Grace Wolfe, R R 5, Coshocton	29,520

DISTRICT FIVE

A Piano, Diamond Ring, Scholarship, Gold Watch go to this District.

Miss Bertha Bible, Warsaw	90,860
Miss Edna Switzer, Walhonding	81,190
Miss Myrtle Edwards, West Carlisle,	77,550
Miss Esther Given, R R 1, Nellie	66,880
Mrs. Laura Reed, R R. 2, Nellie	66,860
Miss Nellie Mullett, Blissfield	63,800
Mrs. Mollie Graham, Cooperdale	60,220
Miss Rachel M. Smith, R R. 1, Trinway	14,270

TEN VOTES

This Coupon, when neatly cut out, name and address and District properly filled in, and brought or sent to the Contest Department of The Daily Age, will count as ten votes

The Daily Age's $2,800 Contest

For Miss (or Mrs) .....

District No. .....

Address .....

NOT GOOD AFTER OCT. 11, 1910

Remember!
PISO'S
The Best Medicine for COUGHS & COLDS

School Shoes

for boys and girls.

Boys Tan Elk Skin Shoes with high tops, buckles and straps Built to wear

Prices from

$2.00 to $3.50

Girls serviceable School Shoes in Gun Metal Calf, button shoes, either high or regular tops.

Prices from

$1.50 to $2.50

Brendel's
FITTERS OF FEET

FREE! FREE! FREE!

AT THE NEW STORE OF

HACK & WISENBURG

We are giving away ADMISSION TICKETS TO THE FAIR, FREE, WITH EACH SUIT WE SELL. People seem to appreciate it too, also the GOOD CLOTHES VALUE we give them.

Copyright Hart Schaffner & Marx

You will not need any guide to quality in CLOTHES if you come here; you'll see for yourself the great values you get in investing your clothes money in a Suit of these

Hart, Schaffner & Marx FINE CLOTHES

The clothes tell their story. Everything you've a right to expect in the clothes you buy they have. The makers put it all into them—you'll get it out when you wear them.

Drop in any day we will be pleased to show you the finest line of SUITS and OVERCOATS from the cheapest to the best.

SUITS from.....$6.00 to $25.00

OVERCOATS from.....$6.00 to $25.00

Plenty of other good things to wear — Shirts, Hats, Underwear, Sweaters, Neckwear, Half Hose.

This is your store. Everything we sell is of the best quality the price will command and we guarantee you satisfaction with anything you buy here.

New Store— New Goods.

HACK & WISENBURG

SEE WINDOW DISPLAY.

The Home of Hart, Schaffner & Marx Good Clothes Value.

"Generally debilitated for years Had sick headaches, lacked ambition, was worn-out and run-down. Burdock Blood Bitters made me a well woman" -Mrs Chas. Freitoy, Moosup, Conn.

THE THEATRE

Not by the Press Agent.

The Age believes in endeavoring to tell the truth about all plays that strike Coshocton And it takes pleasure in telling the truth about Charles Rosskam's Chicago Stock Co. which comes here next week for all week. He has been here before, several times, and his presentations always give satisfaction He presents a high class of plays worth while going to see; and his company of actors is a most capable one He stages his plays correctly, often richly. Good, clean, wholesome, uplifting plays; not of the risky, "problem" sort, with shocking situations and nauseating lines, but the kind you can take your sister to see, and both feel better for having been there There opening bill Monday night is Strongheart" one of the cleanest and best plays ever put on the stage And we are willing to risk our faith in Rosskam, although we have not seen his presentation of this play, that it will be well worth going to see. It is a great play, and Mr. Rosskam's company is always a capable one. He is fulfilling the real mission of the "stock" company—to present to us residents of the "provinces" the plays that make the big hits in the big cities.

Book Reviews

W. J Locke's book "Simon the Jester" is one of the strongest novels that has emanated from an English pen for a decade Simon, who is a man of wealth and position, with everything to live for, has been notified by physicians that the span of his days is limited to six months because of incurable heart affection. He prepares to die, by giving up both honors and wealth and doing other things that he otherwise would not. The book is best considered in two distinct parts; Simon in life, and to quote himself, after his death, for it is a new and distinct personality, a real man, who really has "begun to live," that is pictured in the closing pages. The author has religiously balanced to a nicety all the contradictory personalities and events in the book. It is a profound study, if one will not scan the pages too rapidly in the gripping interest that the book obtains The character of Lela Brandt is strongly drawn, humanly drawn, a woman who is much more womanly than the world believes. It is a strong book, and while many find fault with the ending, yet we fail to see how the end could be different and the lesson that the author sets out to teach, be demonstrated.

TODAY'S PUZZLE— "HOW OLD IS ZACK?"

Today, Oct. 7, is the birthday of Zach Neighbor, the genial day clerk at the Park hotel Zach has been an old maid so long that he declines to tell his age but good guessers place it anywhere between 20 and 50. However it is rumored he was born about the time of the Philadelphia centennial.

Hunting Squirrels.

John Siegrist and Ed Stevenson are in search of the foxy little squirrels Friday

WHY WOMEN SUFFER

WITH PILES AND HOW TO FIND A LASTING CURE

Constipation is a most frequent cause of piles. That is why women suffer more often from piles than men. Indoor work and lack of exercise brings on the attacks.

C E. Anderson sell Hem-Roid, an internal, tablet remedy for piles, on the understanding that you can have the money back if dissatisfied. $1 for a large bottle. Dr Leonhardt Co., Station B, Buffffalo, N. Y mail book let on request

6th St. Theatre

One Solid Week, beginning Monday, Oct. 10

MATINEE SATURDAY

CHAS. H. ROSSKAM presents his ever popular

"Chicago Stock Co."

RECOGNIZED TO BE THE BEST

Monday evening ..... Strong Heart
Tuesday evening..The Straight Road
Wednesday evening..The Step Child
Thursday evening ..... Clothes
Friday evening.. ..... The Climbers
Saturday evening.... The Lost Trail

MATINEE

Saturday ..... St. Elmo

Special scenery carried for each production.

PRICES—Evening: 10c, 20c, 30c, 50c. Matinee—10 and 20c.

Seats on sale Friday morning, Oct. 7th, at Siegrist & Williams' drug tore.

Look for the Clothcraft guaranty here

You Never Saw Such a Guaranty of Clothes as This

YOU can get clothes any place that *look* good the day you take them out of the store. But when you buy Clothcraft you get a guaranty that your clothes are all-wool and will *stay* good—both in shape, and in wearing quality.

The makers are back of every word of that guaranty and so are we. Just think of this:

Pure all-wool cloth *absolutely guaranteed*—non-breakable coat front *absolutely guaranteed*—trimmings and workmanship *absolutely guaranteed*—wear and service *absolutely guaranteed*—at $10 to $25!

Search the city over and you can't find anything else like that. You know it!

B. C. SENTER, Clothier and Furnisher.

Clothcraft
All-Wool Clothes
$10 to $25

Sealshipt Oysters

Straight from the oyster beds under seal.

We can now supply you with fresh oysters at all times —solid meat, no waste.

Try them and you will buy no other.

U. G. Rolston

Both Phones 40

GOLD MEDAL FLOUR

NEWSPAPER ARCHIVE®

You Can Interest Him.

Any Man Over Fifty

You can interest any man over fifty years of age in anything that will make him feel better, because while he may not as yet have any positive organic disease he no longer feels the buoyancy and vigor of twenty-five or the freedom from aches and pains he enjoyed in earlier years, and he very naturally examines with interest any proposition looking to the improvement and preservation of his health.

He will notice among other things that the stomach of fifty is a very different one from the stomach he possessed at twenty-five. That greatest care must be exercised as to what is eaten and how much of it, and even with the best of care, there will be increasing digestive weakness with advancing years.

A proposition to perfect or improve the digestion and assimilation of food is one which interests not only every man of fifty but every man, woman and child of any age, because the whole secret of good health, good blood, strong nerves, is to have a stomach which will promptly and thoroughly digest wholesome food because blood, nerves, brain tissue and every other constituent of the body is entirely the product of digestion, and no medicine or "health" food can possibly create pure blood or restore shaky nerves, when a weak stomach is replenisring the daily wear and tear of the body from a mass of fermenting half-digested food.

No, the stomach itself wants help and in no round about way either; it wants direct, unmistakable assistance, such as is given by one or two Stauart's Dyspepsia Tablets after each meal.

These tablets cure stomach trouble because their use gives the stomach a chance to rest and recuperate; one of Stuart's Dyspepsia Tablets contains digestive elements sufficient to digest 3,000 grains of ordinary food such as bread, meat, eggs, etc.

The plan of dieting is simply another name for starvation, and the use of prepared foods and new fangled breakfast foods simply makes matters worse as any dyspeptic who has tried them knows.

As. Dr. Bennett says, the only reason I can imagine why Stuart's Dyspepsia Tablets are not universally used by everybody who is troubled in any way with poor digestion is because many people seem to think that because a medicine is advertised or is sold in drug stores or is protected by a trade mark must be a humbug whereas as a matter of truth any druggist who is observant knows that Stuart's Dyspepsia Tablets have cured more people of indigestion, heartburn, heart trouble, nervous prostration and run down condition generally than all the patent medicines and doctors' prescriptions for stomach trouble combined.

Excellence in

CIGARS

Our 5c and 10c are of the best. Our endeavor is to give the smoker satisfaction.

HAPPELL'S

Cigar Store and Pool Room

549 Main Street.

DR. J. W. SHAW

Physician and Surgeon

Office—Frew Bldg., over Postoffice

Coshocton, Ohio.

Both Phones No. 783

SMOKE

UTOPIA

5c CIGAR

It has *Havana* in it

—Ask Your Dealer

E.D. BRIGHT

Distributor

Salesroom Park View Pool Room

Coshocton, Ohio

CHAS. W. LOOS

REAL ESTATE AND INSURANCE

Ricketts Bldg., opp. City Hall

Bell phone, office No. 573

Residence both phones No. 60.

MEMBERSHIP LIST OF THE COUNTRY CLUB

Revised copies of the constitution, officers and membership of the Coshocton Country Club were issued Friday morning to the club members. The officers:

President, H. D. Beach; vice-president, H. Liewer; secretary, J. W. Preston; treasurer, Geo. S. Caton.

Board of governors: E. O. Selby, R. Q. Baker, R. F. Timmons, H. Liewer, T. L. Montgomery, D. O. Thompson, J. W. Preston, K. W. Bachert, H. D. Beach, Geo. S. Caton, W. A. Himebaugh and F. A. G. Lawrence.

The membership is as follows:

Life Members.

C. E. Anderson, W. H. Bachert, R. Q. Baker, M. Q. Baker, Geo. S. Caton, Wm. H. Compton, Robert A. Crawford, W. A. Himebaugh, Edwin Lee, C. B. McCoy, T. L. Montgomery, S. H. Nicholas, F. E. Pomerene, C. E. Ransom, Sr., John H. Ricketts, E. O. Selby, S. M. Snyder, J. W. Thomson and D. O. Thompson.

Regular Members.

J. C. Adams, Chas. Aland, W. T. Alberson, Augustave Arnold, Ralph Arnold, Frank Ashman, K. W. Bachert, C. W. Ball, R. N. Barnes, Dan Beach, H. L. Beach, Louis Beach, Junius M. Beebe, G. O. Boyd, C. D. Brooke, C. E. Broome, W. W. Bostwick, Jr., Jack Carling, G. W. Cassingham, Henry T. Clark, Clarence Clemens, J. A. Compton, E. C. Compton, Fred M. Compton, Frank B. Coraz, B. F. Cotter, Agnes K. Crawford, Ed A. Crawford, E. C. DeHart, Robert Dennis, F. V. Dutter, G. J. Edgecomb, John C. Fisher, C. H. Geidel, Nellie Goodhart, C. F. Gosser, Geo M. Gray, Prescott S. Gray, T. A. Gray, B. R. Hack, E. P. Hack, Jas. Hagans, J. A. Hanlon, R. R. Hanlon, H. J. Harris, Mrs. F. C. Hay, Hugh Hay, Warner Hay, C. M. Hay, Harry Hayes, Sarah M. Hawkins, Mrs. Clara M. Herbig, C. R. Herbig, E. W. Heinke, Fred Herbert, Sr., J. A. Heskett, C. Heiman, Wm. Himebaugh, Jr., K. A. Hinig, L. E. Holderman, W. S. Hootman, Thos. C. Humrickhouse, C. B. Hunt, D. Jackson, Joseph Johnson, Frank E. Karr, Wm. Kohler, F. J. Kristofek, F. A. Lawrence, C. A. Liewer, H. Liewer, Phoebe Lower, Wm. B. Lynde, W. R. Lynde, W. W. Marsh, J. M. Maylone, Jesse McClain, M. A. McConnell, H. R. McCurdy, Jas. A. McGarrity, J. W. McKeown, W. S. Merrell, W. S. Metzler, Clifford H. Miller, R. H. Mills, Geo Mitchell, Blake V. Mizer, J. H. Moist, A. S. Moore, I. B. Pope, Jas. W. Preston, L. E. Pratt, A. O. Price, C. E. Ransom, Jr., J. B. Renfrew, Geo. Richie, A. E. Riley, Hugh Rodgers, R. E. Ryan, Wm. C. Schaich, Winfield Scott, Edgar C. Selby, E. B. Smith, C. A. Smith, W. B. Smith, W. M. Smith, R. C. Snyder, J. R. Speck, Hervey Speckman, Ray Speckman, A. Strauss, R. M. Temple, Wm. Burns, Robert S. Thompson, R. F. Timmons, F. S. Townsend, M. D. Vail, Sam E. Vail, B. F. Voorhees, R. M. Voorhees, Mrs Rose Ward, Walter J. Winters and A. W. Woelfle.

Associate Members.

Mrs. C. W. Ball, Mrs. Henry D. Beach, Mrs Geo S. Caton, Mrs W. A. Himebaugh, Iva A. McCoy, Mrs. T. L. Montgomery, Mary C. Selby, Mrs. M. D. Smith, Mrs D. O. Thompson, Mrs Ed H. Wilson and Mrs. Georgiana V. Woelfle.

Non-Resident Members.

Judge John J. Adams, John Ballou, Mr. Mark Manta, James M. Bailey, Clarence M. Bailey, C. H. Denman, Louis C. Glover, W. M. Hill, W. R. Pomerene, Frank B. Selby, W. P. Sharer and C. B. Wisenburg.

BEWARE OF OINTMENTS FOR CATARRH THAT CINTAINS MERCURY, as mercury will surely destroy the sense of smell and completely derange the whole system when entering it through the mucous surfaces. Such articles should never be used, except on prescriptions from reputable physicians, as the damage they will do is ten fold to the good you can possibly derive from them. Hall's Catarrh Cure, manufactured by F. J. Cheney & Co., Toledo, O., contains no mercury, and is taken internally, acting directly upon the blood and mucous surfaces of the system. In buying Halls Catarrh Cure be sure you get the genuine. It is taken internally and made in Toledo, Ohio, by F. J. Cheney & Co. Testimonals free.

Sold by Druggists. Price 75c. per bottle.

Take Hall's Family Pills for constipation.

To Undergo Operation

Mrs. Jennie Sweitzer of Coshocton R. F. D. No. 2, went to Columbus Thursday evening to undergo an operation at a hospital. She was accompanied by Miss Ida Chaney.

You are not experimenting on yourself when you take Chamberlain's Cough Remedy for a cold as that preparation has won its great reputation and extensive sale by its remarkable cures of colds, and can always be depended upon. It is equally valuable for adults and children and may be given to young children with implicit confidence as it contains no harmful drug. Sold by all dealers.

CHECKING BOOKS AN ENDLESS JOB

State Inspector Tallman, who has been here several weeks going over the books of the county officers, stated that he will probably be here about two months yet.

Farmers, mechanics, railroaders, laborers rely on Dr Thomas' Eclectric Oil. Takes the sting out of cuts, burns or bruises at once. Pain cannot stay where it is used.

Age Want Ads bring quick results.

BANISH CATARRH

Breathe Hyomei for Two Minutes, and Stuffed-Up Head Will Vanish

Breathe Hyomei for Two Minutes, and Stuffed-Up Head will Vanish.

If you want to get relief from catarrh, cold in the head or from an irritating cough in the shortest time, breathe HYOMEI (pronounce it High-o-me.)

It will clean out your head in two minutes and allow you to breathe freely, awake or asleep.

HYOMEI is made chiefly from eucalyptus, a soothing, healing, germ-killing antiseptic, that comes from the eucalyptus forests of Inland Australia, where catarrh, asthma and consumption were never known to exist.

HYOMEI is pleasant and easy to breathe. Just pour a few drops into the hard rubber pocket inhaler, beathe it, and cure is almost certain.

A complete Hyomei outfit, including inhaler and one bottle of HYOMEI, costs only $1.00 at C. E. Anderson's and druggists everywhere. If you already own an inhaler, remember that you can get an extra bottle of HYOMEI for 50 cents. For free sample write Booth's Hyomei Co., Buffalo, N. Y.

JUDGE NICHOLAS WILL ATTEND THE NEWARK BANQUET

Judge S. H. Nicholas, of Coshocton, and Mayer Maas, of Delaware, have expressed their intention of being present at the Discovery Day banquet to be held in Newark next Wednesday evening, Oct. 12. They are both scheduled to make speeches. The banquet is given under the auspices of the Newark Knights of Columbus.

Don't think that piles can't be cured. Thousands of obstinate cases have been cured by Doan's Ointment. 50 cents at any drug store.

KEENE GRANGE TO INITIATE CLASS OF CANDIDATES

At the next meeting of the Keene Hill grange a class of candidates will be initiated. At the last meeting the following program was given:

"How a farmer and his wife can manage their work to get more recreation," Mrs. Grace Crawfird.

"What a village school register shows," G. T. Machwart.

"The value of an apple orchard to farmers," S. R. McCormick.

WILL SELL HOT WIENIES AT FAIR

"Hot wienies! Hot hamburgers! Hot sausages!"

That's what Frank Moore and Gus Ogle, the two well known pressmen, will be shouting at the county fair next week. They have secured the services of Nick Meyers, who has been cooking at the Criterion restaurant, to do the culinary work. Albert Stevenson will assist in the selling.

They will also sell hot coffee, lemonade, chewing gum, cigars, etc.

More Census Figures.

Washington, Oct. 7.—The director of the census made public the following population figures: Wheeling, W. Va., 41,41 against 38,878 in 1900, increase 7.1 per cent; Cedar Rapids, Ia., 32,811, increase 27.9 per cent; Council Bluffs, Ia., 29,292, increase 13.5 per cent; Wallingford, Conn., 11,155, increase 12.6 per cent.

PLEASANT HILL

PLEASANT HILL, Oct 7— Mr. Sherley McCoy was in town Saturday.

Mr. Roll Finnell called on W. A. Dickerson Monday.

Mr. Byrl Middleton was the guest of Ed McCoy's Monday.

Mr Frank Fortune, Ben Wright and Frank Wright called on John McCoy one day this week.

Mr. John McCoy called on Mrs. C. O. Beast Monday.

Mr. Dale Dickerson called on Harold Beast Monday.

Mr. and Mrs. Lon Thomas called on Jane Roberts Monday.

Mrs. Vick Trego is spending a few days with her sister, Mrs. Jane Roberts.

Mr. Harvey Turner was in town Saturday on business.

Mrs. C. O. Beast was in town Saturday.

Flo Dickerson is improving from typhoid fever.

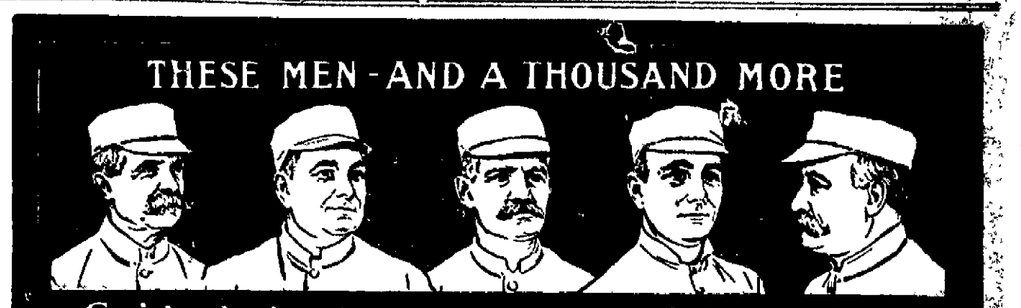

Guide the intricate and wonderful machines in the Washburn-Crosby mills, but never actually touch hands to the flour. They work constantly for milling cleanliness, for purity and for the everlasting high quality of —

WASHBURN-CROSBY CO'S

GOLD MEDAL FLOUR

COPYRIGHT-1910 WASHBURN-CROSBY CO. MINNEAPOLIS, MINN.

The Paint Field

Our position in the paint field has been one of constant growth.

We trace it to nothing but the popularity with practical painters of

AURORA MIXED PAINTS

Are you a practical painter?

We were painters once ourselves, and know just what good painters demand in good paint. And we give it to them.

C. L. Fleming

SLATE

The Roof that Never Wears Out

LEHIGH CEMENT

IS BEST

BARN SIDING

ALL LENGTHS

Headquarters for Lumber and Builders' Supplies. See us at County Fair.

Coshocton Lumber Co.

Both Phones 394.

PEACOCK

New and Up-to-Date

SHOES

For FALL and WINTER

Shoes made of LEATHER No Paper

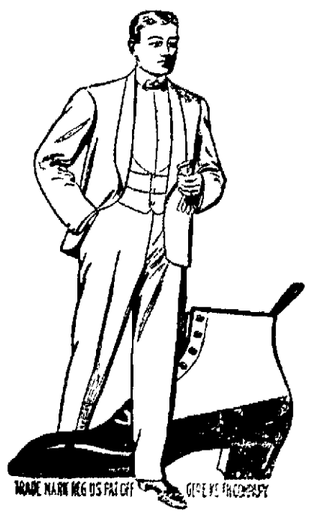

Peacock

Equip Your Coal Grate for GAS Just the thing for these Chilly Mornings and Cool Nights **The Coshocton Gas Co.**

NEWSPAPER ARCHIVE® NEWSPAPER ARCHIVE®

THE COSHOCTON DAILY AGE

FOUNDED 1826

Published Every Evening Except Sunday by

THE AGE PUBLISHING COMPANY

Selby Building, Coshocton, Ohio.

FROM MISSOURI

Residents of Missouri have been "shown" at last. The census report shows that that great state has had a close shave from having less people than it had two years ago, although Kansas City and St. Louis both show big gains. The infer-ence is plain that the country districts are depopulated compared with ten years ago. And the condition in Missouri points plainly to a question of conservation of resources that in ten years more will become alarming. It answers the question, why the cost of living is constantly increasing. The producers are becoming less and less and the consumers are growing more and more. We must evolve some plan whereby the people not only will realize the beauty of farm life, but the profit of it as well. Just so long as New York state is filled, mile after mile, with abandoned farms, and the farmers of Missouri are leaving their farms to seek fresher soil in Oklahoma, the prices of necessities of life increase. The man on the farm is the most independent man on earth and each year sees his position growing more enviable to the man who knows nothing except smoky skies and city sidewalks.

* * * * * *

A couple of years ago The Age predicted that Alex McDonald would be "another Sheriff Browning" And he has proved the prophecy to be true. No public official ever gave better, fairer and more conscientious service than Sheriff McDonald Duty to him is a non-partisan matter, and he has performed the duties of his office with fidelity to the public welfare, promptly and courageously. The voters of the county will give him the second term he so richly merits.

* * * * * *

Spain has Weyler all saddled and bridled ready to repeat his Cuban tricks, if anybody wants to turn the moth-eaten old monarchy into a Republic. We are really sorry to see young Emanuel lose his job in Portugal, but then he looks bright enough to get out and earn a living instead of "kinging."

* * * * * *

Messrs Harding and Harmon will surely be personally acquainted with every township in the state by the ides of Noyember

* * * * * *

Hoke Smith seems to have effectually lived down the reputation he attained while a member of the Cleveland cabinet.

* * * * * *

Mr Roosevelt has the most onerous task any private citizen ever held, so many people watch him closely, to be able to follow his example.

* * * * * *

Chicago girls are to be taught plumbing. As if they did not already know too much about a lead pipe cinch.

* * * * * *

Since Boss Barnes, of New York, has come out in defense of the constitution the country has felt considerable safer.

SAGE OF THE AGE

Some of the autos sound as though they needed a little cough syrup.

South Fourth street has a distinguished visitor in the form of a skunk but a very cool reception is being extended.

Watch the exhibits for the county fair commence to roll in tomorrow.

Sunday will be free day at the fair

A woman with steady nerves is one who doesn't get excited when she finds a caterpillar crawling up the back of her neck

It is reported that King Manuel's infatuation for a dancing girl caused him to lose his throne, young men, take warning.

The cranberry crop is said to be good this year but the turkeys will probably be roosting way out of sight by Thanksgiving

ARE YOUR CORNS TENDER?

Why keep them—why suffer when cure can be had in twenty four hours by using Putnam's Painless Corn and Wart Extractor? Its healing balms and soothing qualities relieve the pain in a few hours, the hard kernel of the corn is dissolved away Absolute satisfaction in a 25c bottle of Putnam's Painless Corn and Wart Extractor

Morning Headache

Eat a light breakfast of easily digested food, then take a dose of Hood's Pills. This simple treatment usually clears up the head in an hour, and gives a feeling of health and strength all day.

Take Hood's Pills

TEN YEARS AGO

From The Age of October 7, 1910.

No more switching is to be done across Main street and the patience of the people will be no longer tried waiting for trains to get out of the way. The long switch below the freight depot has been laid to the yards and is already for use The cross-over switch between the passenger and freight depots was taken out Thursday and will not be replaced A cross-over has been established at a point near the Standard and switching will be done from the point into the yards.

A meeting of the special committes appointed at the last council meeting, to investigate the matter of the electric railway franchise, was to have been held in Solicitor Voorhees office Friday evening but the railway company's attorney failed to appear and no meeting was held No arrangement was made for another meeting and none will be held until the attorney for the company appears, when a meeting will be called for the purpose of going over the franchise

A new siding to accomodate 45 cars has been put in along the W & L E at Morgan Run and will give the road much better facilities for handling the output of coal from the Morgan Run mines.

Hon. Adlai E. Stevenson of Illinois, ex-vice president of the United States and candidate for the same honor again on the Democratic ticket will speak in Coshocton this evening at the Court House

According to the schedule of Mr. Bryan's tour given out by the Democratic state headquarters this morning, the train bearing him and his party will arrive here at 11:55 and depart at 12:05, thus allowing him but ten minutes. The projected big meeting at the court house will thus be narrowed down to a rear platform talk. From here he goes to Mansfield via Loudenville.

D E. Almack and his force are the busiest people in the city at present. Their new store on Main street is to be opened to the public patronage Thursday and the goods are rapidly being shelved. A large stock of general merchandise is being put in the room.

SAYS UNCLE HIRAM

When I get ready to commit suicide, I either am going to get a job driving a trolley car, go in an automobile race or work in an Illinois coal mine.

For Over Fifty Years

Mrs. Winslow's Soothing Syrup has been used for over Fifty Years by Millions of Mothers for their Children while teething, with perfect success. It soothes the Child, softens the gums, allays all Pain; Cures Wind Colic, and is the best remedy for Diarrhoea. Sold by Druggists in every part of the world. Be sure and ask for "Mrs Winslow's Soothing Syrup," and take no other kind 25 cts a bottle

TIZ-For Tender Feet

A new, scientific medical toilet tablet which

Draws Out All Inflammation and Soreness

This remarkable foot bath remedy is

Superior to Powder, Peaster or Salve

and is guaranteed to cure Corns, Callouses, Bunions, Frostbites, Chilblains Ingrowing Nails, Tired, Aching Swollen, Nervous, Sweaty, BadSmelling Feet.

Smaller Shoes Can Be Worn by using TIZ, because it puts and keeps the feet in perfect condition

TIZ is for sale at all druggists, 25 cents per box or direct if you wish from Walter Luther Dodge & Co, Dodge Bldg., Chicago, Ill.

Recommended and sold by C. E. Anderson.

Rubber stamps and stencils at The Age office

Walker & Lawrence

"A Good Place To Buy Good Shoes"

EXCELSIOR SCHOOL SHOES

ANNIVERSARY SALE

Of Brand New Winter Merchandise---in Appreciation of Our Success and Your Support

This Sale Offers Special Inducements for Fair Week

We are accomplishing what we desired — to have our old customers accept the values we are offering in our endeavor to show our appreciation of the past year's support. We want every man and boy in Coshocton and Coshocton County to know, as our patrons already know, that the Buckeye carries the largest, best and newest line of merchandise at prices far below competition. We offer proof of our contention — we operate eight stores — we buy for cash — in immense quantities — sell for cash — at one price to all. The pudding is tested. If you are a customer, you know — if you are not, you should be—for trading here means dollars to you and you are served in a manner bound to please you.

The Best Store

50c

Four - in - Hands

Best grade silks open or closed ends —plain or fancy patterns. You can suit your taste, at

37c

Three for $1.00.

Boys' and Children's Clothes

We have gone to great lengths to obtain better cloth and workmanship than heretofore. The patterns and styles we show are beyond description. You are sure to realize sooner or later that this is the store where you can secure the most dependable garments and see the largest array of patterns.

BOYS SUITS AND OVERCOATS

in good dependable fabrics; equal to $3.50 grades shown elsewhere; many patterns, at **$2.50**

BOYS SUITS AND OVERCOATS

in Russian, Blouse, Norfork or Double Breasted Style. Pure wool and well made. Most stores ask $5.00 for these **$3.50**

BOYS SUITS AND OVERCOATS

in the best grade of serges or worsteds — best of linings. There are no better —large selection at **$5.00**

Men's and Young Men's Clothes

We have assembled the greatest line of GOOD CLOTHES ever shown in this city. We bought with your interests in view. You cannot do more for yourself than give us the opportunity to shown you the latest styles in blues, greys and browns, for the workmanship and quality are the best and you can save money for yourself.

SUITS AND OVERCOATS for men and young men in wool easmeres or worsteds; regular $12.50 values and patterns to suit every taste, at..... **$10**

SUITS AND OVERCOATS for men and young men in the same patterns and cloth as the others ask $15 for. The wearing quality is guaranteed. **$12.50**

SUITS AND OVERCOATS for men and young men that are regular $18.00 values. Our buying for eight stores enables us to sell hand tailored wool suits at..... **$15.00**

SUITS AND OVERCOATS for men and young men in two or three button style, long lapels, peg pants and hand made Equal to $20.00 and $22.50 garments offered elsewhere..... **$18.00**

Young Men's Corduroy Pants

in light tan color; made extra good; belt straps and side buckles; cuffs on bottoms and flaps on pockets. They are really a $2.50 pants for

$1.69

The Best Values

HATS

The newest shapes; the latest shades and best values are always to be found in our hat department.

AN IMMENSE STOCK TO SELECT FROM

The famous "Mallory" Hat advertised the world over for $2.50; either soft or stiff styles in all shades, at $1.98.

The "Fay Gorman" $3.50 hats in every imaginable style; fully guaranteed to give absolute satisfaction, at $2.65.

Extra Quality Work Shirts

Blue pokadot and plain blue chambry Shirts, only a few dozen left. They are extra well made and good fitters. Equal to any 50c Shirt sold anywhere. Anniversary sale price **39c**

Special Saturday.

$1.00 DRESS SHIRTS 48c.

We have about fifteen dozen of those sample dollar shirts left which we had on sale at 69c. We are going to sell every one Saturday.

Come early and get the selection, at **48c**

COME WITH THE CROWD TO "THE BUSY STORE"

BIGGER AND BETTER THAN EVER

THE BUCKEYE

THE HOME OF GOOD CLOTHING

10c White Handkerchiefs 4c

10c Canvas Gloves 4c

PURE WOOL JERSEY SWEATERS

in plain colors; extra well made; good fitters and equal in every respect to the ones that others ask from $2.00 up to $2.50 for. They are great values at this price

$1.49

The Best Service

NEWSPAPER ARCHIVE® NEWSPAPER ARCHIVE®

Hay's Hair Health

is for sale at

C. E. ANDERSON
SIEGRIST & WILLIAMS

Ask them about it.

It Never Fails to Restore Gray Hair to its Natural Color and Beauty. Is not a dye.

Philo. Hay Spec. Co., Newark, N. J., U. S. A.

$1 and 50c bottles, at druggists

Miss Mary Gage Mortley
MEZZO-SOPRANO
Concerts At Homes
Voice Culture and Singing
313 South Thirdst. Coshocton, O.
21-12t

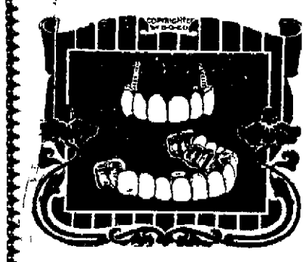

Why not improve your looks by discarding

BAD

natural teeth—those which must go soon anyhow—for

GOOD

artificial ones? We extract painlessly, fit perfectly and guarantee the

BEST

material, workmanship and services to be found anywhere

GET OUR ESTIMATE —IT'S FREE

DR. W. R. DAVIS

BOTH PHONES

SNYDER'S GROCERY

Special for a few Days

California Hams 13 cents pound

Genuine Dutchess Pears, 50c peck

Our famous 20c Coffee is still in the lead

The Snyder Grocery Co.

Both phones 21
233 W. Main St.

Insist on receiving from your Age Carrier. Phone any irregularity to 162

SOCIETY

FRIDAY

Missionary society of the Baptist church meet at the church.

Choir practice at the Baptist church.

The Carey Mission Band meets with the Misses Olney.

Meeting of the Knights of St. Paul.

District 7 of Grace church meets with Miss Mabel Hamilton.

The Loyal Daughters society of the Church of Christ meet with Miss Simpkins.

The Mary Reed Standard Bearers meet with Mrs. Arthur Barrick.

Missionary society of Presbyterian church meets with Mrs. Geo. Boone on Walnut-st.

The home of Mrs. James Shepler on South Fourth-st. was the scene of the reception of the Woman's Music club, Thursday evening. There were about fifty members present. No program was given, the evening being entirely devoted to a social discussion and enjoyment of the club. In the dining room, where refreshments were served by Miss Kate Temple and Mrs. Burns Hack, a center piece of dahlias was used. Mrs. J. R. Johnson, Mrs. Kerlin and Mrs. T. N. Murray were assistant hostesses.

Mrs. David Strome. Frances, Roy and Chas. Strome, of Warsaw, will leave next Friday morning for Albuquerque, New Mexico, to make their future home. Miss Strome has been in the work room of the Carhartt & Shaw Millinery shop, and has a number of friends in Coshocton who will regret her departure.

Mr. Strome has been in Albuquerque for two months, and has a splendid position in a wholesale clothing house.

Miss Eva McNary was hostess at the meeting of district No. 3 of Grace church Thursday evening at her home on Orange street. The annual dollar offering meeting was planned, to be held at the home of Mrs. Sondles the first Monday in November. Guests of the district were Mrs. Owens, Mrs Markley and Mrs. Wicker.

The Farther Light Standard Bearers will meet Friday evening with Miss Lucille Hunter at her home on Walnut street.

Very favorable reports were given by all of the committees on the fair ground work, at the congregational meeting of the U. B church Thursday evening. Final definite arrangements were made, and the work will begin Monday morning.

The members of district 2 of the Baptist church met at the home of Mrs Flora Love on Chestnut street Thursday. The attendance was very small, and the afternoon was spent in sewing.

District 4 of Grace church met Thursday at the home of Mrs. Willis Fry. The attendance was very good, and plans were partially made for a chile con carne supper, to be given some time in November The president of the district, Mrs. Chas. Magruder, lead the meeting, and conducted the devotional exercises.

Refreshments were served by the hostess. Guests of the district were Mrs. Raymond Huston, Mrs. Geo. Griffith, Mrs. Ray Miller, Mrs. A. F. Underwood and Mrs Emma Underwood.

Mrs. Harry Barron entertained at luncheon Tuesday evening the following guests, Mrs. John Adams, of Kalamazoo, Mich.; Mrs Wm. Lindsay, of Chicago, Ill.; Mrs. Jesse Doubet, Peora, Ill.; Mrs. Stimpson, Grand Rapids, Mich.; Mrs. J A. Compton, Mrs. Chas. Geidel, Coshocton and Mrs Mark Jones of this place—Dresden Transcript.

On account of the inclement weather, the meeting of the missionary society of the M. P. church which was to have been held at the home of Miss Stafford Thursday evening was indefinitely postponed.

Willard Union, W. C. T. U., of West Bedford will meet Saturday afternoon at 2 o'clock, at the M. E church.

Very few members of the Coshocton Woman's club were absent from the first regular meeting, which was held Thursday afternoon at Carnegie library.

The president, Mrs S E. Vall, assumed her new responsibilities, and called the meeting to order at 2 o'clock. Following the roll call, Mrs Robert Hanlon opened the program with a map talk of Africa, and it was delightfully instructive and interesting. Mrs Hanlon had a large map of the country, in colors, showing the rivers, mountains, habitable and uninhabitable parts, in regard to our ideas, the great deserts and their uses, and the products of the country. The portions of the country now under cultivation were discussed and the division of Africa among the various nations of the world was told of. The talk was an analysis and general summary of Africa, and will make all of the papers during the year be more interesting.

Mrs. Alonzo Clark and Miss Annie Markley had the topic "The Human Problem and Rural Life," and they handled it very ably. The ladies divided the topic into two parts, Mrs. Clark taking the first. She treated the human problem as it is found in the congested parts of great cities She described clearly the necessity for such a state of affairs to be done away with, and gave as the most satisfactory method the plan of sending the inhabitants of such parts of cities to the country, to take up rural life

Miss Markley pictured the advantages of rural life, and told of the great amount of territory to be developed for the use of these individuals. The comparison of the number of people in the cities to those in the rural districts was remarkable.

At the conclusion of the program, and following the critics' report, Mrs. Vall, the president, was chosen to represent the club at the State Federation convention, held at Oberlin the week of the 18th. Mrs Rippeth was elected as the other delegate, and Mrs Himebaugh and Mrs Frew were selected as alternates Other members of the club—Mrs Rose Ward and Mrs. Timmons—and probably several others, are also planning to attend.

Miss Laura Royer, daughter of Mr. and Mrs. Chris Royer and Frank Quill, both of Wills Creek, and two very prominent young people, were married Tuesday morning at Our Lady of Lourds church in Wills Creek, Rev. Fr Dunne of Dresden officiating The bride was attended by her sister, Miss Cella Royer. Benj. Lahna acted as best man. After the ceremony a wedding breakfast was served at the home of the bride's parents. The following were seated at the tables: Mr and Mrs. Wm. Norman of Zanesville; Mr. and Mrs. Chris Orendroff of Saybrook, Ill.; Mr. and Mrs. Prosper Royer, of Coshocton, Mrs. Elizabeth Roolan of Hume, Ill.; Mr and Mrs. Ben Bordenkircher, Mr. and Mrs. Frank Lowery, Mr and Mrs. Augustus Royer, Mr. and Mrs. Martin Royer and son Ernest, Mrs. Stella Royer. Rev. Fr. Dunne, Mrs. Ann Royer, Bernard Royer, Chas. Hendrick.

Miss Nora Jennings entertained the members of the E F G club at her home in West Lafayette Wednesday evening. The members of the club took sewing, and an enjoyable evening was spent Refreshments were served by the hostess. The next meeting will be held in three weeks at the home of Miss Almeda Michael Those present were Misses Mary McClain, Carrie Beall, Laura Craig, of Wabash, Ind, Tracey Ross, Ilo Bradford, Geneva Wiggins, Almeda Michael and Wilma Faris.

Mrs C. M. Hay entertained at luncheon Friday noon at her home on Elm street Covers were laid for Mrs Chas DeVeolld and Miss Marcella Lucas, of Cleveland, Mrs Otto Julian, of Newcomerstown, Miss Emma McVey, of Walhonding, Mrs B F. Cotter and Mrs E C. Compton.

Mrs. E. C. Compton will entertain the following at supper this evening at her home on Elm street: Mrs Chas DeVeolld and Miss Lucas, of Cleveland, Mrs Otto Julian, of Newcomerstown, Mrs. B F. Cotter, Mrs C M Hay and Miss Sara Rue

Mr. and Mrs C L Flemming will entertain the members of the Epworth league camping party at their home at the corner of Eleventh and Adams streets Friday evening, honoring their daughter and her husband, Mr. and Mrs. Perry Neldon, who will leave soon for Mohawk, where Mr Neldon will preach this winter

Additional Society on Page Six

New Baby List.

A baby girl was born to Mr. and Mrs. Ed. Chapin on East Main st Friday morning.

A telegram was received by Dr. J D Lower announcing the birth of a baby daughter to Dr and Mrs. W. E. Lower of Cleveland. Dr. Lower is an old Coshocton county man having been raised at Bakersville and has many friends both there and in this city

Guaranteed Liquor Cure

Drunkenness is a progressive disease; the moderate drinker is not satisfied with two or three drinks a day, the craving for more and more becomes irresistible as the disease advances; the result is Chronic Alcoholism

The treatment used successively by thousands right in their own homes is Irrine. It is sold under a positive guarantee to effect a cure or your money will be refunded.

Orrine No. 1 is the secret remedy; Orrine No. 2, is for those willing to take the treatment. Either form costs $1 Write for free booklet "How to Cure Drunkenness" The Orrine Co. 436 Orrine Building, Washington, D. C Sold by leading druggists, ain in this city by C E. Anderson.

Character in Men's Clothes

Don't be satisfied with machine methods in tailoring

Mr. Harris himself designs and cuts every garment that leaves this establishment.

There is individuality to it — the individuality of the man it's made for.

PRICES NO HIGHER THAN GOOD READY MADE.

Hatter--HARRIS--Tailor Selby Block Main Street

Are Your Feet Hard to Fit?

Then that's the best reason in the world why you should let us show you a pair of the "JOHN KELLY" shoes for women.

Remarkably easy to wear from the start — and an abundance of style.

This patent leather turn spells "comfort" from the start. Has a flexible sole and a comfortable, yet stylish, last. Cloth top. We have your size—$3.50

CANTWELL'S

"Where Quality Counts"

ROYAL BAKING POWDER

Absolutely Pure

The only baking powder made from Royal Grape Cream of Tartar

No Alum, No Lime Phosphate

S.S.S.

PURELY VEGETABLE

THE ONE SAFE BLOOD REMEDY

It is a generally recognized fact that medicines taken from the botanical kingdom are better adapted to the delicate human system, and safer in every way than those composed of strong mineral mixtures. Among the very best and safest of vegetable preparations is S. S. S., a blood medicine made entirely of roots, herbs and barks, in such combination as to make it the greatest of all blood purifiers and the finest of all tonics. S. S. S. does not contain the least particle of mineral in any form, and is an absolutely safe medicine for any one to use. While purifying the blood, this great vegetable remedy builds up every portion of the system. S. S. S. cures Rheumatism, Catarrh, Sores and Ulcers, Skin Diseases, Scrofula, Constitutional Blood Diseases, and all impurities and morbid conditions of the circulation. It is perfectly reliable and safe for children; and little ones who have been weakened with scrofulous affections or other inherited blood troubles, can take this mild vegetable remedy with good results and without the slightest danger. S. S. S. is unequalled as a tonic; it invigorates every portion of the system, and the healthy blood it creates largely assists in overcoming any derangement of the stomach and digestive system. If you need a blood medicine you could do no better than to take S. S. S. It has been in use for more than forty years and is still recognized as the best. Book on the blood free to all who write.

THE SWIFT SPECIFIC CO., Atlanta, Ga.

HEADACHE, EARACHE, TOOTHACHE VANISH

C. E. Anderson Has the Remedy.

Begy's Mustarine banishes the agony arising from any ache or pain, and does it so quickly that sufferers are astonished. Rub it on, that's all, it will do anything that a good mustard plaster will do, and do it quicker

It's really a mustard plaster without the plaster and with all the dirtiness and blistering taken out.

Comes in a yellow box a ready for use, isn't disagreeable and doesn't soil the clothing

Cures rheumatism, pleurisy, neuralgia, stiff joints aches and pains or C. E Anderson will refund your money. It's better than any liniment. 25 cents that's all Mail orders filled by J. A. Begy Co, Rochester, N. Y.

QUALITY SHOP

When you are doing your Fair shopping let us show you our line of new things, arriving daily, such as Waists, Neckwear, Underwear, Hosiery and many things in quality and prices to repay you for your visit. New things in Art Needle Work. Christmas will soon be here do not put off doing them until too late.

WE ARE NOT A BIG STORE, JUST A SHOP WHERE YOU CAN FIND EXCLUSIVE THINGS. GOOD QUALITY AND REASONABLE PRICES.

Butterick Patterns for Sale.

R. D. Crawford & Co. *Forbes' Building*

SPECIAL FOR SATURDAY ONLY

We will place on sale for this day only, odd lots of Men's, Women's, Boys, Girl's and Child's Shoes all at

$1.25

Also 100 pairs Men's and Women's Velvet Slippers at **25c a pair.**

THE CANTWELL SHOE CO.

"WHERE QUALITY COUNTS"

BAKERSVILLE

BAKERSVILLE, Oct. 7.—Mr. and Mrs Herbert Mizer and Mrs. Swihart of Canal Dover spent Sunday at Simon Mizer's.

A number of our people attended the meeting at Evans Creek Thursday evening at which the Enforcement of the law was ably set forth by four speakers from Canal Dover and Uhrichsville.

Mrs. Lillie Hothem and son Oscar were at Stone Creek Saturday.

Mr. and Mrs Lewis Barrick and Mr. and Mrs. M. R. Mizer spent Sunday at John Mizer's near Winfield.

The Ladies' Aid society of the M. E. church met at the home of Mrs. Baldwin Saturday afternoon. Besides the services of the society a number of songs and recitations were given by Ruth and Marjorie Carruthers and Harold Powell and a dainty luncheon was served by the hostess. Those present from Evans Creek Lutheran Aid society were: Mesdames S. P. Troendly, L. B. Muma and Misses Minnie and Fannie Troendly.

Mrs Nancy Mizer visited at Hamilton Lakes near Keene, Thursday and Friday.

Glen Chamberlain and wife of West Lafayette recently visited at Roy Mizers.

Mrs L B Muma visited Mrs. Flora Gaskill at Bethel Thursday.

Mrs Lower visited her daughter in Massillon Saturday.

Personals

Mrs George Luetzel, of Cincinati, will arrive tomorrow to visit Mrs. Frank Gregor on Cambridge oad.

Ms. Chas. Maynard of Triway was in the city Friday shopping.

Miss Belle King went to West Lafayette Friday to spend the day with friends.

Dr and Mrs Cone arrived home on No 6 Friday from a few days visit in the southern part of the state.

John Weatherwax arrived in Coshocton from Massillon Thursday evening to spend the week of the fair at his home here.

Mr. and Mrs. Wm. Norman of Zanesville and Mr. and Mrs Christopher Orendroff of Saybrook, Ill, are visiting at the home of Mrs. Jennie Denzer.

Geo. Preston has returned from West Carlisle where he has been spending the week.

Misses Clara Williams and Marjorie Evans of Columbus will spend the week end with Miss Elizabeth Lewis in Coshocton.

Mrs. Frank Bowman and daughter of Toledo returned home Friday afternoon They attended the Brooke-Gray wedding

Mrs. Jack Scherrer, of Marietta will arrive Saturday to spend several days with her cousin, Miss Frances Bordenkircher.

Miss Anna Duff of Newcomerstown shopped in Coshocton Friday

Miss Annie Russell of West Lafayette is spending a few days with her sister, Mrs. Wm. Reed, of South Third-st.

Mrs. James Stewart went to Utica Friday morning to visit friends.

Miss Mary Williams is the guest of relatives in Shawnee.

Mrs Platt Williamson of Conesville was shopping in Coshocton Friday

Mrs. J. A. Norris left for Akron Friday afternoon to visit relatives and friends.

O J Demming of Pittsburg, traveling agent for the Northwestern lines, was in the city Friday

The best plaster A piece of flannel dampened with Chamberlain's Liniment and bound on over the affected parts is superior to a plaster and costs only one tenth as much For sale by all dealers.

Sick List.

At 3 o'clock this afternoon, Jerry Fowler was in a very feeble condition and his death is hourly expected

A report from Columbus Friday states that Frank Darling slept well last night and is gradually improving though still very weak. No visitors are permitted to see him yet

About 1 in 3 Coffee Drinkers

have some ailment—ask them. They usually get well after a change to well made

POSTUM

"There's a Reason"

Hygienic. No human hand comes in contact with it in its manufacture. Our factory is a model of cleanliness.

VIOLATES ROSE OPTION LAW

CANAL DOVER, Oct. 7—Common Pleas Judge Healea today fined Gust Wheeland of New Philadelphia $200 and costs on each of four counts for violation of the Rose county local option law. This is the heaviest penalty assessed in Tuscarawas county for this offense since the county went dry.

INFLAMMATORY RHEUMATISM

A Disease for Which Ordinary Treatment Is Unsatisfactory.

Description of a Severe Case Which Was Readily Cured by the Use of Dr. Williams' Pink Pills.

The ordinary medical treatment of inflammatory rheumatism is still far from satisfactory. Most of these treatments are directed at the symptoms and are considered successful if they relieve the pain and stiffness. But the blood has not been purified and the rheumatism is sure to return, especially after a season of exposure to cold and dampness. For this reason sufferers from rheumatism will be interested in the success which Dr. Williams' Pink Pills have had in curing this painful disease

Frances H Clarkson, of Archbald, Pa., was cured of a severe attack by this treatment. His case is described by his mother, Mrs Arthur Clarkson, as follows:

"Two years ago this spring," she says, "my son, Frances, had a severe attack of inflammatory rheumatism After he had been under the care of a doctor for some time and had tried several remedies without getting relief, I was advised by a friend to give him Dr Williams' Pink Pills

"When he began taking the pills he had been sick for several months. His joints were badly swollen and pained him all over his body His legs were so swollen and painful that he couldn't stand on them for three weeks. I had him give the pills a good trial and he was entirely cured."

An attack of rheumatism is very difficult to cure so that it will stay cured. Ordinary treatment aims only to relieve the pain until the attack wears itself out. Then it is liable to occur again and usually does, year after year.

If you have failed to find more than temporary relief from your suffering the treatment is most likely not a blood-builder and you are, therefore, not treating the cause of your trouble. You should not neglect to try Dr. Williams' Pink Pills but begin a course of treatment with them at once A valuable booklet, "Diseases of the Blood," containing more information about rheumatism and other diseases of the blood, will be sent free upon request

Dr. Williams' Pink Pills are sold by all druggists, or will be sent, postpaid, on receipt of price, 50 cents per box; six boxes for $2.50 by the Dr. Williams Medicine Company, Schenectady, N. Y.

CASHIER GOES TO THE REFORMATORY

CANAL DOVER, Oct. 7—J. Howard Duvall was sentenced to the state reformatory at Mansfield by Judge Healea after pleading guilty to embezzling $5400 of the funds of the Mineral City bank, of which he was cashier. He resigned when his shortage was discovered and secured employment in a rubber works at Akron, being out under bond.

Shipping Tank.

The Helmick Oil Co is shipping today a big 160-barrel tank of oil to the Marietta refinery.

CURES INDIGESTION

A 25-Cent Box of English Marhue Speedily Puts the Stomach in Shape.

C. E Anderson, with characteristic enterprise, has succeeded in landing the agency for English Marhue, the new successful remedy for all stomach ills.

If the dyspeptics of Coshocton take as kindly to English Marhue as dyspeptics in other cities have, there will be a larger number of comfortable stomachs in town than ever before.

Think of getting for only 25 cents a remedy that will banish all stomach misery in a few days. But English Marhue does more. It tones up the system, purifies the blood and clears the complexion.

Try it for Neuralgia, dizziness, night sweats and nervousness. Mail orders filled, charges prepaid, by Rheuma Co, Buffalo, N. Y. Write for free trial box.

Rheuma cures Rheumatism or money back. 50 cents at C. E. Anderson's Mailed by Rheuma Co., Buffalo, N. Y

Every Detail of

'Beach' Tailoring

is the best that can be done.

LET US SUIT YOU

We Make To Order and We Make To Fit!

From the selection of materials to the measuring and making of "Beach" garments, trained eyes and hands direct every detail. That's why they give the greatest possible satisfaction.

An exclusive line of cloths is ready for your inspection.

Beach TAILOR FOR MEN

Beach Bldg., Second Floor
Cit. phone 597.

NEWSPAPER ARCHIVE®

AKRONITES ENLIST STATE'S LEGAL AID

Want Water With Fewer Germs and a Larger Supply Of It.

Columbus, O., Oct. 7. — Akron authorities and state officials will unite in bringing a mandamus suit to force the Akron Water company to furnish Akron more and better water. City Solicitor M. M. Greenburger and Assistant Solicitor Jonathan Taylor of Akron were here and secured the co-operation of Attorney General Denman. It was not decided whether the suit will be brought in the circuit or supreme court, but the petition will ask that the company be compelled to furnish pure water and an adequate supply.

The proposal that the city buy the plant has not been carried out and it is surmised that the suit may be intended to induce the company to sell. Governor Harmon and Attorney General Denman sustained the ruling of the state board of health that the company must put in filtration plant or procure a new supply of water, but the board did not rule on the question of sufficiency of supply.

HORACE WHITE TAKES OATH

Becomes Governor of New York at Luncheon Given by Hughes.

Albany, Oct. 7.—Governor Hughes took a loving cup with him when he left for Washington, where on Monday he is to take his place upon the United States supreme court bench. It was the gift of the members of his military staff, and was presented to the governor at the conclusion of the executive mansion luncheon.

Lieutenant Governor Horace White succeeded Charles E. Hughes as governor of New York state. The ceremony attending the change in administration was the briefest possible. It took place in the reception room of the executive chamber suite immediately after Hughes' luncheon at the executive mansion in honor of Governor White.

Elks.

The Elks will hold their regular session Monday night.

A FEW DOSES WILL REGULATE KIDNEYS

The blessed relief that follows the use of Pape's Diuretic is a revelation to sufferers from backache or kidney, bladder and urinary disorders.

The time to cure kidney trouble is while it is only trouble—Before it settles into Dropsy, Gravel, Diabetes or Bright's Disease.

Pape's Diuretic acts at once upon the kidneys, bladder and urinary system: cleanses, vitalizes and regulates these organs, ducts and glands and completes the cure within a few days. The moment you suspect any kidney or urinary derangement, or feel a constant, dull backache or the urine is thick, cloudy, offensive or full of sediment, irregular of passage or attended by a sensation of scalding, you should begin taking Pape's Diuretic as directed, with the knowledge that there is no other remedy, at any price, made anywhere else in the world, which will effect so thorough and prompt a cure.

Misery in the back, sides or loins, sick headache, inflamed or puffy eyelids, nervousness, rheumatism and darting pains, heart palpitation, bilious stomach, Prostatic trouble, dizziness, sleeplessness, listless, weak, worn-out feeling and other symptoms caused by inactive, sluggish kidneys simply vanish. Uncontrollable urination (especially at night), smarting, discolored water and all bladder misery ends.

Your physician, pharmacist, banker or any mercantile agency will vouch for the responsibility of Pape, Thompson & Pape of Cincinnati, O., who prepare Pape's Diuretic—50 cent treatment—sold by every druggist in the world.

WHEELING ENGINE BLEW HEAD OFF

The Wheeling passenger train, Cleveland to Zanesville, blowed the whistle off the engine at Dresden last Sunday night. The engine lost her steam and went "dead" and the passengers were transferred to the C. & M. V. Ry.

No Service at St. Mark's.

There will be no services at St. Mark's Episcopal church, one mile below Mound, Sunday, Oct. 9.

DON'T BE MISLEAD

by false prices on Clothing. You can't tell by the price that is marked on a suit of clothes or an overcoat whether it is worth the price or not. Our suits and overcoats are all marked in plain figures and at legitimate profits. The fit, style and service of all our clothes are guaranteed or money back.

Monarch, Cluett and Clumbia Shirts

Howard, Stetson and English Hats

Kirshbaum, L System & Clever Clothes

Give Us a Chance To Make Good

LYNDE & GOSSER

"If You Don't Trade With Us We Both Lose."

There is no guess work about the making of Ivory Soap.

The formula is exact—so much of this; so much of that; so much of the other.

The materials must be of a certain standard—the highest. Experienced chemists analyse them *and see that they are.*

Ivory Soap . . 99 44/100 Per Cent. Pure

38

900 DROPS

CASTORIA

A Vegetable Preparation for Assimilating the Food and Regulating the Stomachs and Bowels of

INFANTS CHILDREN

Promotes Digestion, Cheerfulness and Rest. Contains neither Opium, Morphine nor Mineral. NOT NARCOTIC.

A perfect Remedy for Constipation, Sour Stomach, Diarrhoea, Worms, Convulsions, Feverishness and LOSS OF SLEEP.

Fac Simile Signature of NEW YORK.

35 DOSES 35 CENTS

EXACT COPY OF WRAPPER.

CASTORIA

For Infants and Children.

The Kind You Have Always Bought

Bears the Signature of Chas. H. Fletcher.

In Use For Over Thirty Years

CASTORIA

THE CENTAUR COMPANY, NEW YORK CITY.

SOCIETY

Family Reunion Near Nellie.

Twenty-nine descendants of Robert Moore held a family reunion at the home of Mrs Elizabeth Taggart near Nellie, Wednesday. A big dinner was served at noon, and during the afternoon, a number of speeches, by Rev D. W Taggart of Nellie, Rev. M. B. Mead of Seville, O., and J. L. Moore of Sault St. Marie, Mich., and informal music were enjoyed.

C. W. B. M. Elects New Officers.

The Christian Woman's Board of Missions met Thursday evening at the home of Mrs. F C. Trott on Locust street. Miss Laura Fisher was the leader of the meeting, and the topic for the evening was "The Influence of the Printed Word." Miss Fisher gave an interesting sketch of the "Life of Robert Morrison," which was followed by an open discussion. The following new officers were elected

President, Mrs. Dawson.

Vice president, Miss Zoe Shrake.

Secretary and treasurer, Mrs. Rundles

A social hour followed The next meeting of the organization will be held at the home of Mrs. Morford.

Sewing Party at Barnes Home.

Thursday afternoon Mrs. R. N. Barnes was hostess at a second sewing party, at her home on South Fourth street. Between seventy-five and one hundred guests enjoyed Mrs Barnes' hospitality, and spent a delightful afternoon sewing. Rich autumn shades of reds and yellows were again used advantageously in decorating and the house presented a beautiful appearance. The hostess was assisted by Mrs. Clyde Barnes, Mrs Frank Wisenburg, Mrs James Preston, Mrs. Ed Compton, Mrs. Clarence Hay, Mrs C B Hunt, Mrs. R. M. Love, Mrs. D. O. Thompson, Mrs. F N. Barnes and Mrs Wm. Shaefter Misses Delia Hay, Alice Snyder and Oneita Barnes served at the punch bowl. Refreshments were served.

Composing Room Force Helped Give the Chair.

The composing room force of the Vail Co. played a part in the presentation of the handsome mahogany rocker to Mr and Mrs. George Eastlake upon their return from their wedding trip.

Royal Neighbors Had Pleasant Session

The Royal Neighbors had one of those royal times for which they are noted, Thursday evening. There was a fairly good attendance at the lodge meeting. The Royal Neighbors quartet sang several beautiful selections, including Evan O. Evans' new success "The Girl From the Buckeye State." Following the meeting, a two-course luncheon was enjoyed at Taylor's restaurant.

Lewisville League To Give Social

The Epworth League of the Canal Lewisville church will give a social Friday evening at the home of Miss Allie Nelson.

"Korean Jubilee" is Topic of Missionary Meeting.

Mrs. M. G. Hack was hostess at the meeting of the Woman's Foreign Missionary society of Grace church Thursday afternoon at her home on South Third street. An interesting program, consisting of the following papers dealing with the "Korean Jubilee" was given: "Our Work in Korea" by Mrs. W. W. McCullough; "The Korean Mosaics," by Mrs. L. E. Baughman; "Beneath the Straw Roof," by Mrs. A. L. Crowthers, and an extract from the report of Miss Alice Finley's trip to Korea, by Mrs. McCullough. At the close of the program the following officers were elected:

President, Mrs. W. W. McCullough.

Vice presidents, Mrs. Parrish and Mrs. T. L. Montgomery.

Secretary, Mrs. Ed Finnell.

Corresponding secretary, Mrs. E. C. Carr.

Treasurer, Mrs St Clair.

Assistant treasurer, Mrs A. L Crowthers.

Mite-box secretary, Mrs. John Hes kett.

Refreshments were served by the hostess. The place for holding the November meeting has not been definitely decided upon.

Frauen Verein Plans Rummage Sale.

On account of the rain the attendance at the Frauen Verein of the German Evangelical church was not so good as had been expected. However, a very satisfactory amount of money was cleared and a pleasant social afternoon was spent Plans were made by the society for a rummage sale which will be given the week after the fair. Definite arrangements will be announced later.

Former Residents Will Visit Here.

Mr and Mrs Henry Bostwick, of Mt. Vernon, formerly of Coshocton, are expected tomorrow afternoon for a visit at the home of Mrs A E Wilcoxon and they will be pleased to meet their old friends while here

SKIN AND SCALP TROUBLES YIELD TO ZEMO

A Clean Liquid Preparation for External Use.

C. E. Anderson's drug store is so confident that ZEMO will rid the skin or scalp of infant or grown person of pimples, blackheads, dandruff, eczema, prickly heat, rashes, hives, ivy poison or any other form of skin or scalp eruption, that they will give your money back if you are not entirely satisfied with the results obtained from the use of ZEMO.

The first application will give prompt relief and show an improvement and in every instance where used persistently, will destroy the germ life, leaving the skin in a clean, healthy condition.

Let us show you proof of some remarkable cures made by ZEMO and give you a 32 page booklet how to preserve the skin.

C. E. Anderson's drug store.

PRINCE TSAI SUUN HAS CLOSE CALL

Countryman Attempts to Kill Visiting Nobleman.

San Francisco, Oct 7.—An attempt to assassinate Prince Tsai Suun, head of the imperial Chinese naval commission to the United States, as he left his special train at Oakland mole, was frustrated by Secret Service Agent Harry Moffatt and Detective Sergeant George McMahon, who arrested George Fong, a California-born Chinese, and a member of the Young China party, while drawing a loaded revolver from his pocket.

When the prisoner was searched a 38-caliber revolver with five cartridges was found. Fong made no secret of his intentions when questioned, and declared he intended to rid his country of one of its enemies.

LEAGUE GOES UP IN THE AIR

Await Return of Hearst Before Completing State Ticket.

New York, Oct. 7.—After having the fun of running what they believed to be an unbossed convention, the delegates of the Independence league discovered that there was a considerable movement on foot to undo the straight ticket which they had started and to indorse the Republican list with the exception of Hearst's name in second place. A great many politicians outside these ranks sighted in their mind's eye the approaching Mauretania with Hearst aboard, and decided that it was still an open question and would be until after tonight's session, at which Hearst will preside.

COLUMBUS STRIKERS TO RETALIATE

Propose Million Dollar Competitor to Columbus Rail-Light Company.

Columbus, O. Oct. 7.—A campaign for the purpose of rasing a million dollars to finance the Columbus Motor Car Transportation company and purchase enough busses to parallel all the lines of the Rail-Light company was planned at a meeting of the committee of ten, representing organized labor in the city.

One hundred thousand circular letters will be printed and sent to all the labor organizations in the United States and Canada. Union men will be acquainted with the local situation in reference to the streetcar strike and asked to subscribe to capital stock in the transportation company

Sick List.

James Overholt who has been suffering with Bright's disease is in a dangerous condition and his family has been notified.

SARAH ELIZABETH:
Those muffins you liked so well were made from Gold Medal Flour. LIZA

Free Sample For Baby's Ills

Something can and must be done for the puny, crying baby, for the child that refuses to eat and is restless in its sleep. And since the basis of all health is the proper working of the digestive organs, look first to the condition of the stomach and bowels.

A child should have two full and free movements of the bowels a day. This emptying of the bowels is very important, as with it comes a clear head, a lightness of step, good appetite and sound sleep. But it is equally important to know what to give the child in the emergency of constipation and indigestion. Cathartics are too strong and salts and other purgatives are not only too strong, but the child refuses them because of their bad taste. Have you ever tried Dr. Caldwell's Syrup Pepsin? It is a liquid tonic that families have been using for a quarter of a century. It is mild, pleasant-tasting and promptly effective. It is good for you as well as the child, but there is nothing better to be found for children. They like its taste—you will not have to force them to take it.

First of all, if you have not yet used it, Dr. Caldwell would like to send you a sample bottle free of charge. In this way you can try it before buying. Later, when convinced of its merits, you can get it of your druggist at fifty cents and one dollar a bottle, just as thousands of other families are doing. The family of Mr. D. W. Spangler of Strattonville, Pa., as well as that of Mr. A. F. Johnson of Walnut Grove, Tenn., started with it in that way and now write that it is their one family necessity next to food itself. If you are unfortunate enough to have a sickly child, one given to constipation and indigestion, you should send for a free sample of this remedy.

Dr. Caldwell personally will be pleased to give you any medical advice you may desire for yourself or family pertaining to the stomach, liver or bowels absolutely free of charge. Explain your case in a letter and he will reply to you in detail. For the free sample simply send your name and address on a postal card or otherwise. For either request the doctor's address is Dr. W. B. Caldwell, R 510 Caldwell building, Monticello, Ill.

For sale by C. E. Anderson, Coshocton and C. M. Ferguson, Roscoe, Ohio.

SEE

Glenn O. Boyd

FOR FIRE

INSURANCE

Office, Hunt Building

Phones --Citizens 542, Bell 66 L

Three Registered Druggists

constantly employed at

C. E. ANDERSON'S

DRUG STORE

Just one impure or weak

Medicine will spoil the whole effect of a

PRESCRIPTION

Points that we pride ourselves on

HIGH - GRADE DRUGS
ACCURATE COMPOUNDING
NO SUBSTITUTING

We Solicit Your Patronage

W. A. MIZER BLAKE V. MIZER

MIZER'S Insurance Agency

Established in 1872.

FIRE, LIFE, ACCIDENT, PLATE GLASS, BOILER AND LIABILITY INSURANCE

Office—GRAY BUILDING

Cit. Phone 354.

SPECIAL !

The Girl From the Buckeye State

20c per Copy during Fair Week.

It will be on sale at The Age booth at the auditorium, fair grounds, where it will be played and sung.

EVAN O. EVANS

Composer

PHOEBE:
There's nothing like bread made from Gold Medal Flour. DEBORAH.

An Extra Good Grade

Yellow Pine Flooring

At $20.00 per thousand feet in the yard.

White Pine Front Doors $2.50

Two-Ply Tar Paper at 75 cents a square.

Frank T. Markley

Guenther Building South Fifth St.

When You Come to the Fair

BE SURE TO VISIT

The New Taylor Jewelry Store

A large line of Watches and Jewelry at moderate prices. Decide now to at least pay us a visit. It will be worth your time, and on your purchase, we'll save you money.

The Taylor Jewelry Co.

SATISFACTORY REPAIR WORK

Beach Building. 3 Doors East of Postoffice.

NEWSPAPER ARCHIVE®

The Daily Age's Classified Page

IF YOU WANT WHAT YOU WANT WHEN YOU WANT IT, READ THIS PAGE EVERY DAY.

WANTED

Fall and Winter Garments
CLEANED — LOOK GOOD AS NEW, JACKETS, SUITS SKIRTS
Bring them to
HENRY MILDER,
Hickory St. Bell phone 410

WANTED!
Two good girl press feeders; highest wages paid. Apply at Tuscaloid Dept.
American Art Works.

WANTED—Roll-top or flat-top desk. Inquire at Age office. 1-6t

MEN—Learn Automobile Business. Great demand for skilled help. We teach by mail, send your Auto Model. Get you $25 weekly job. Make $10 weekly while learning. Rochester Auto School, 626 Rochester, N. Y.

WANTED—Good bright boy, between 16 and 18 years of age, to learn the five and ten cent business. Apply at once at F. M. Kirby's Five and Ten Cent store.

WANTED— Housekeeper; experienced. Small family. Inquire 658 Chestnut-st. 5-6t

WANTED—Man to work on farm by the year or month. Inquire L. A. Norris, Coshocton Route 1. Bell phone 112—5 rings. 6-6t

REPRESENTATIVE WANTED— An established corporation in which over ninety bankers are interested desires a permanent representative in every county in Ohio where not now represented. This position will appeal to men who have had experience in banking business, handling of securities, former county officials, or life insurance salesmen. Bank reference required. In writing give age, qualifications, etc Address. President, Box 615, Cincinnati, O. 7-1t

LIVE FOXES—We will pay $3 00 for cubs and $4.00 for full grown foxes Chagrin Valley Hunt Club, 842 East 79th St., Cleveland 6-3t

WANTED—Highest price paid for picked winter apples. No apples taken in during fair week. J. W. Almack, Citizens phone 169. 5-6

WANTED—Two girls at the Farmers' hotel for general housework. 6-6

LOST AND FOUND

LOST—Between Milnersville and Coshocton, genuine aligator pocketbook, containing $10 bill and small change. Finder leave or notify Siegrist & Williams drug store, Coshocton, and receive $5 reward.

LOST—Roll of bills, Tuesday, probably on Kenilworth avenue, Cambridge street or Denman avenue. Finder please return to J. E Aronhalt or Citizens' phone 397—B and receive reward. 5-6t

FOR SALE

FOR SALE—Potatoes, 90 cts a bu; sweet potatoes, $1 a bu, apples 15 cts. a peck or 50 cts. a bu; 25 lbs Arbuckle sugar, $1.45; quart Ball fruit jars, 55 cets. a doz; half gallon fruit jars, 55 cts. a doz; half gallon and cream cheese, 20 cts. a bbl; 7 bars of Lenox, Star or Swift's Pride soap, 25 cts; 10 qt. can Zankee Cleanser, 5 cts; galvanized 17-inch coal buckets, 25 cts; coal oil, 10 cts. a gallon; plenty of fresh country butter. Seute & Adams.

FOR SALE—One coal heater (cabin hot blast), good as new. Also good cistern pump cheap. at 930 Chestnut-st. 3-6

FOR SALE—Tea route at half price, with horse and wagon furnished. Reasons for selling, other business interest. Address H, care Age. 3-6

FOR SALE—Bath tub and connections. Cheap if sold at once Inquire at A. O. Barrick's barber shop. 4-6t

FOR SALE, Quick!—Gas range with reservoir, bed room suite, rocking chairs, oak side board Going to leave town Friday. 335 Lee avenue. 4-6t

FOR SALE—10 horsepower boiler, 8 horsepower engine. Apply Keagy & Lear Macnine Co. 3-6t

FOR SALE—Fine Shetland pony, trap and hamness All in excellent condition. Inquire John Williams, Bell 538, Cit. 221. 4-6

PICKED TEAM FROM MUSKINGUM COUNTY HERE TOMORROW

The game between the Siebers, of Canton, and the Coshocton Regulars for tomorrow at Riverside park has been canceled and Manager Larcombe has arranged for a picked team from Dresden, Zanesville and Trinway to play here instead. McClain & Palmer wil form the battery for the visitors; Wiggins and Thompson will be in the points for Coshocton. The weather promises to be favorable and a good crowd is expected as the baseball season will soon be over.

Age Want Ad Rates.
25 words 25 cents six consecutive insertions, cash with copy invariably. Extra words one cent each. Phone for free Age Want Ad Messenger who will call in a hurry at your home for copy and cash.

FOR SALE

Excellent Automobile Tires at reduced prices. New goods of strong construction and fine material which give long service. Clincher and Q. D. Clincher only. Tubes 15 per cent from standard list. Goods sent cash with order or C. O. D. allowing examination if 15 percent of amount accompanies order. 28x3, $13.60; 30x3, $14.25; 30x3 1-2, $20.40; 32x3 1-2, $21.55; 34x3 1-2, $23.50; 30x4, $27.40; 31x4, $29.10; 32x4, $30.25; 33x4, $31.80; 34x4, $33.20; 34x4 1-2, $39.80. All other sizes at equally as low prices. Try a few and watch results. The Geyer Sales Co., Bimm Bldg., Dayton, O.

FOR SALE!
I will offer for sale at Fresno, Oct. 8, at 1 p. m. the following: One cow nine years old, fresh the 1st of March; one yearling steer; spring calf; set of buggy harness; wagon and hay ladders; harrow; breaking plow; shovel plow; 5 tons of timothy hay in the mow; good sucker pump and two feet of piping; scythe and snid; good wheelbarrow. Other articles. J. R. BOYD.
3016 Fresno, Ohio.

GOLDSTEIN 35674
TO BE SOLD
at the Samuel Nortbrup sons' sale 2 miles north of McConnelsville, O., Oct. 12, 1910, also 29 head thorough bred Short Horn cattle, one 4-year-old yoke of oxen, 16 head feeding steers, 300 sheep 150 of which are good feeding wethers ballance good ewes, brood sow and 8 pigs four weeks old, 7 shoats 100 lbs. each, 5 head of horses mostly roadsters. The trotting bred chestnut stallion Goldstein 35674 weight 1065, foaled 1898, sired by Rubenstein 2.05, he by Barron Wilker, Dan Olitipa by Aristos, 2:27, Belle Miracle. The dane of Goldstein is by Onward 2nd Dane Marka by Wansfield he by Wessenger Durocco. The man looking for a stallion in this class should not fail to investigate this one as his individuality and disposition are fine and sires large good gaited colts that are easily broken—also a 5-year-old trotting bred bay mare registered in volume xvii of A. T. A sired by General George Welsh he by Gambetta Willer 1st Dane Eye-See by Nutwood 600, 2nd dam Noonday by St. Elmo he by Abdallah 15, supposed to be with foal by Goldstein. 3-6t

FOR SALE—1 graphaphone with 46 records, 1 Gem roller organ with 15 rollers, 2 violins, 1 galvanic battery, 2 watches in good running order, 1 gasoline torch, 1 sample case, perfumery, etc., and other articles too numerous to mention. Will sell above articles very cheap. A. J. Kendall, 129 South Fifth street, city 5-6t

FOR SALE—Wagon scale in good condition, also one wagon, both cheap. E S Lee, Empire Mills, Roscoe. 5-6t

FOR SALE—Gentleman's tailor-made overcoat. Length 52 inches, up-to-date and in good condition. Will sell cheap. Inquire at Harris' Tailor Shop 6-6t

FOR SALE—Oct 8, 1 o'clock at late residence of Kora Maston, stonemason and contractors' tools, buggy, farming implements, stone crusher W. S. Merrell, admr 5-5t

FOR SALE—Almost 4 acres of excellent ground with 4-room house and orchard, in Pleasant Valley. $1,500 if sold within few days. Easy payments. Inquire Geo. M. Gray 6-6t

FOR SALE—Two iron beds, 2 rocking chairs, coal range and gas burner. Moving out of town Will sell very cheap. 246 Burt avenue, corner of Orange 6-6t

FOR SALE—Drop-head Singer sewing machine, good as new, with all attachments Price $15 Address 228 North Third street. Citizens' phone 203 A 6-6t

FOR SALE—100 shocks of corn, 10 ton of hay, 20 head of 2-year-old ewes and 6 pigs eight weeks old. 50 bu. of potatoes. Harvey A. Roller, Coshocton R. R. 4 7-6t

John Shew, whose residence is unknown, is hereby notified that Ollie Shew has filed her petition against him for divorce, alimony and custody of child, in case No. 6139 of the probate court of Coshocton-co., O., and that said case will be for hearing on or after Oct. 2, 1910.
Glenn & Reasoner,
Attorneys for plaintiff.
Aug 26; Sept. 2 9 16 23 30; Oct 7.

At Columbus.

Seth M. Snyder, member of the state Republican executive committee, attended the meeting of the state, and executive committees and candidates at Columbus Thursday

FOR RENT

FOR RENT—Room, gentlemen preferred. Everything new in room and everything modern. 344 North Ninth-st. and Oak-ave. 1-6

FOR RENT—Furnished front room over Glass harness shop. Inquire W. B. Callahan, same address. 3-6t

FOR RENT—Six room house on Adams-st., with gas and water. Inquire Compton's music store. 4-6

FOR RENT—Five room modern house, with furnace and gas, laundry room. Two squares from Chestnut-st school. Phone 622-A. North 9th-st 4-6

FOR RENT—Large new house; furnace, gas, all modern conveniences, fine location. Rent reasonable, owner leaving city. Phone Citizens' 773 B, or call at 242 North Second street. Mrs. Anthony Lennon. 6-6t

BUILDERS' SUPPLIES

When you want the best for the lowest prices in lime, cement, rock plaster, etc. Call on John D. Stevenson, Third St., opposite court house, both telephones 527.

VETERINARY

Bell phone 291. Citizens phone 152
DR. NORTHROP
Veterinarian and Livery
Schaich Alley

FINE BUSINESS FOR SALE.

Well established. Big money maker. Small capital. Excellent town. Splendid schools. Sickness reason for selling. Write F. A. Drummond, 114 North Pleasant-st., Oberlin, O. President Coshocton Leather Adv. Co. daily, 3w

FLORIDA LANDS.

Earn 40-acre Florida home near Jacksonville, and $1760.00 cash. Organize fifty 40-acre-each-$800 00 Farm Club; one-third cash, balance one and two years 6 per cent Further particulars, List & Hubbard, Centralia, Ill 3-2t

A Resolution

Be it resolved by the council of the city of Coshocton, Ohio

Sec. 1. That it is necessary to improve the Water Works of the City of Coshocton, Ohio, in order to supply the citizens of said city with water

Sec. 2. In order to make said improvement it will be necessary for said city of Coshocton to purchase and install a new hydraulic pump with the necessary attachments to make connecelton with the existing system.

Sec. 3. That the plans, specifications and estimates on the proposed improvement prepared by the engineer are now on file in the office of the Director of Public Service, be and the same are hereby approved

Sec 4. That in order to make said improvement and supply the citizens with water it is necessary to issue and sell the bonds of the City of Coshocton, Ohio, in the sum of $15,000 00

Sec 5 That this resolution shall take effect and be in force from and after the earliest period allowed by law.

Passed September 26th, 1910.
Lewellyn E Pratt, Pres. of Council
Attest: W. S Hootman, Clerk of Council.
Approved September 28th, 1910.
Geo W. Cassingham, Mayor.

LAJOIE FATTENS HIS AVERAGE

Gets Three Safe Ones In Four Times at Plate.

St. Louis, Oct. 7.—St. Louis won from Cleveland in the ninth inning, 6 to 5 Criss singled to right with two out, scoring Stone. Lajoie got three hits out of four times up

										R	H	E
Cleveland	0	0	1	0	4	0	0	0	0	5	8	1
St Louis	0	0	1	1	2	0	1	0	1	6	7	4

Batteries Koestner and Clarke, Mitchell and Stephens

LAJOIE AND COB GOING NECK AND NECK

Coshocton with the rest of the baseball world has stopped looking for the scores each night and interest is solely centered in how many hits Lajoie of Cleveland and Cobb of Detroit got, in their neck and neck race for the big motor car offered to the player who makes the most hits of the year. The Cleveland News is responsible for the story that Cobb is half a dozen points to the good, but statistics said to be more authorative say that Lajoie leads Yesterday Cobb made two hits in four times up and Lajoie three hits in four. This places their standing as follows:

Lajoie—377.
Cobb—376

"Detroit goes to Chicago now for several games and Cobb will fall off in his hitting" said an observing fan, "for the Chicago grounds are the hardest in the country to bat on."

Howard Hahn, of Zanesville is calling on Coshocton friends today

GROCERS

Stone Jars from 1 to 12 gal.
Cider Barrels, $1 each
L. W. BUTT
The Seventh St. Grocer

TRY WARD'S MOTHER'S BREAD
At Gamble's Grocery
516 Main-St. Both phones 71

The "Regina" Pneumatic Cleaner.
HOUSEKEEPER'S BEST FRIEND.
Simple in construction — Efficient in operation — Easy to manipulate—Practically noiseless — Contains large Duplex pump — Built by skilled mechanics — Made of best materials —Light and compact — Beautifully finished — Guaranteed.
For sale or rent
Lear Grocery Company

Felumlee & Milligan
Special Prices on
MONUMENTS
On account of dissolving partnership.
Come at Once.
FELUMLEE & MILLIGAN.
Corner Main and Water Streets

TAYLOR'S RESTAURANT
Regular Meals, 25 cents
Special Sunday Dinner, 35c

REWARD PARED DOWN SOMEWHAT

Two More Suspects Held on Charge of Dynamiting.

Los Angeles, Oct 7.—Two men were arrested and are being held for investigation in connection with the hunt for the Times building dynamiters. They are Charles Nehr and Frank Rossell. The former, according to the report turned in by the arresting officer, declared that "the unions have something else up their sleeves"

Rewards offered for the apprehension of the dynamiters were reduced from an aggregate of more than $100,000 to $35,000, following Mayor Alexander's statement that in his opinion the total had reached far too large a figure

Lame back is one of the most common forms of muscular rheumatism. A few applications of Chamberlain's Liniment will give relief For sale by all dealers.

EARLY FALL AND WINTER GOODS

We are in a better position to take care of your wants in this line than ever before as we have the room and are displaying a better and larger line We are placing on sale for a few days an extra good thing in

MEN'S HEAVY FLEECED UNDERWEAR
That is worth $1 a suit at 79c
50c Heavy Fleeced Garments at 45c
Boys Fleeced Garments . 25c
Boys Fleeced Union Suits 50c
$1.25 Men's Wool Garments 98c
$1.00 Men's Wool Garments 89c
Ladies' Heavy Fleeced Garments 25c
Ladies' Extra Fine Fleeced Garments 45c
Ladies' Fleeced Union Suits 25c
Ladies' Fleeced Union Suits 50c
Children's and Misses Garments ..... 10c up
50c Men's and Boys Sweater Coats 45c
$2.25 Misses and Boys Wool Sweaters $1.49
Ladies' All Wool Sweater Coats $1.98
Men's Heavy Wool Socks..... 10c up
Ladies' Heavy Wool Hose..... .....15c up
Ladies' Heavy Fleeced Hose..... .....13c up

Petticoats
We can show you the best values ever shown in Coshocton in Black Sateen and Heatherbloom Petticoats at prices from 85c up.

Umbrellas
Our line of Umbrellas consist of the best things possible to sell at prices ranging from 49c up.
Watch for our fair week "ad"

N. Y. Racket Store
J. B. RENFREW & BRO.

RESTAURANT

"OYSTERS"
Served or Retailed in all Styles. On the shell, by pint or quart.
WHY NOT GET THE BEST OYSTERS? THEY COST NO MORE THAN THE OTHERS.
M. & A. RESTAURANT

CARRIAGE MANUFACTURER

J. R. STEWART
Manufacturer of
FINE VEHICLES
123 Mulberry Street
Leave orders for new work to insure early delivery.

HOGS! HOGS! HOGS! HOGS! WANTED
Hogs,—will pay highest market price.
COSHOCTON PROVISION CO.
Bell 154; Home 663.

SAW AND PLANING MILLS.

Sawing logs and planing work of all kinds done. Sawing of dimension stuff and hard-wood finishing a specialty. 16 in. cement blocks manufactured. Estimates given on building material. Mills located at South Coshocton.
M. A. MAXWELL.

PLUMBERS

We do the best work in sanitary plumbing, gas fitting, also steam and hot water heating. Estimates given on new and repair work. C. A. McNARY, 218 Main St. House 107.

CORDER, the PLUMBER,
New Wisenburg Bldg., Main St.
PLUMBING, STEAM AND GAS FITTING

SHAW'S HAY WAGON BRAKE
A new and efficient brake that fills a long felt want. Simple, durable easy to operate from loaded wagon or empty ladders. For demonstration and further particulars call Jno L. Shaw ,339 Second-st. Both phones

YESTERDAY'S RESULT IN BIG LEAGUES

AMERICAN LEAGUE.

AT WASHINGTON										R	H	E
Boston	0	0	0	1	2	0	0	2	5	10	[illegible]	[illegible]
Washington	2	0	0	0	0	0	0	0	2	8	2	

Batteries Collins and Carrigan, Gray Otey and Ainsmith

Second Game										R	H	E
Boston	2	0	0	1	2	0	1	0	5	10	3	
Washington	0	0	3	0	0	0	0	3	6	7	[illegible]	

Batteries [illegible] Wood and Hartley, Walker, Johnson and Shaute

AT PHILADELPHIA—										R	H	E
New York	0	0	0	0	1	0	0	2	0	3	6	1
Philadelphia	0	0	0	1	0	0	0	0	0	1	7	2

Batteries Ford and Mitchell, Dygert and Thomas

AT CHICAGO										R	H	E
Detroit	[illegible]									5	7	[illegible]
Chicago	0	0	0	0	0	1	1	*		11	11	[illegible]

Batteries Benton, Willett and Casey White, Long and Sullivan

CLUBS	W.	L.	P. C.	CLUBS	W.	L.	P. C.
Phila	102	4	.980	Chicago	69	80	.463
New York	93	57	.620	Pittsburg	66	84	.440
Detroit	86	66	.566	Washington	66	84	.440
Boston	81	71	.533	St. Louis	46	105	.305

NATIONAL LEAGUE.

AT NEW YORK—										R	H	E
Brooklyn	0	0	0	0	0	0	0	3	3	8	4	
New York	0	0	2	0	0	0	0	1	2	10	0	

Batteries Barger and McHale, Drucke and Wilson

AT CHICAGO—										R	H	E
Pittsburg	0	0	0	0	0	0	0	0	0	0	6	[illegible]
Chicago	0	0	0	1	2	1	0	0	0	4	8	0

Batteries Adams, Phillippi and Gibson, Fiche and Needham

AT BOSTON—										R	H	E
Philadelphia	3	2	1	0	0	1	1	0	0	7	12	3
Boston	1	0	5	0	0	0	0	3	0	9	12	[illegible]

Batteries Ewing, Girard, Slaughter and Dooin and McDonough, Parsons, Mattern and Rariden.

CLUBS	W	L	P.C.	CLUBS	W	L	P.C.
Chica	88	48	.671	Wash'ti.	74	78	.487
N Y	90	52	.664	Brook	62	88	.413
Pitts	87	63	.580	St L	60	86	.411
Phila.	75	74	.503	Bost	51	99	.340

Don't trifle with a cold is good advice for prudent men and women. It may be vital in case of a child There is nothing better than Chamberlain's Cough Remedy for coughs and colds in children. It is safe and sure. For sale by all dealers.

ORIOLES WILL PLAY AT FRESNO

The Orioles will go to Fresno Saturday afternoon for one of the last games of the season and are expecting to come home victorious. The Orioles will line-up—Myser, c; A. Bretzius, 1b; Powelson, 2b; Gildow, 3b, A. Bretzius, ss, A. Hook, lf; Todd m, and R Hook rf.

WILL SEE FOOTBALL GAME AT DOVER

Several Coshocton people will go to Canal Dover Sunday to witness the big football game between the Canal Dover Giants and the Massillon team, both of which are recognized as among the best professional football teams in the state. The Coshocton people will go up Sunday morning and return Sunday night

TODAY'S MARKET QUOTATIONS

Union Stock Yards.

PITTSBURG, PA., Oct. 7 —McNewburn & Joyce, live stock commission merchants, furnish the following quotations:

Cattle.

Receipts, light; market steady.
Prime 1,400 to 1,500 lbs $7.25@7.75
Good, 1,400 to 1,500 lbs 7@7.25
Rough fat, 1,100 to 1,300 lbs 6.25@6.75
Prime to fancy butcher, 1,200 to 1,300 lbs 6.50@6.75.
Selected butcher, 1,050 to 1,150 lbs 6@6.50
Good feeders, 900 to 1,000 lbs 5@5.25.
Good feeders, 900 to 1,000 lbs 5@5.25
Fair feeders, 800 to 900 lbs 4.25@4.75
Common to good stockers, 600 to 900 lbs 3.50@4.50.
Good to choice heifers, 1,000 to 1,100 lbs 4.50@5.50.
Fair to good heifers, 800 to 900 lbs 4@4.50
Good heavy cows 4@4.50
Medium cows 3.25@3.50
Bologna cows 2@2.50
Prime heavy bulls 4.50@5
Butchers' bulls 4@5
Bologna bulls 3.50@3.75
Fresh cows and springers 25@65

Hogs.

Receipts, 1,500 head; prices 20c to 25c higher.
Prime heavy hogs 9.25@9.35
Heavy mixed 9.40@9.50.
Prime medium weights 9.50@9.55.
Best heavy Yorkers 9.50@9.55.
Good light Yorkers 9.25@9.40.
Pigs, as to quality 8.75@9.15.
Common to good roughs 8@8.50.
Stags 7@7.50.

Receipts light; slow.
Prime wethers $4@4.35
Good mixed 3.50@3.75
Fair to good 2.25@3.25.
Lambs, good to choice 6.50@6.75
Lambs, fair to good 5.75@6.50.
Lambs, culls to fair 5@5.25
Receipts, light; steady.
Veal calves $7@10
Heavy and thin calves 4.50@6.50

Produce

(Corrected by Snyder Grocery Co.)

Butter	26
Eggs	23
New Beans, per bushel	2 50
Potatoes	70
Chickens, young	12
Chickens, old	10
Country ham	13
Country lard	15

Retail Prices:

Butter	30
Eggs	26
New Beans, per lb	06
Potatoes	1 00
Chickens, spring	17
Chickens, old	12 1-2
Country ham	17
Country lard	18
Honey, per lb	22

Local Grain and Feed Market

Corrected by Hanley Milling Co

Wheat	92
Oats	35
Meal, unbolted	1 60
Meal, yellow bolted 10 lbs	25
Bran	1 35
Cracked Corn	1 60
Middlings	1 50
Screenings	1 35
Chop	1 60
Salt, per bbl	1 00
Flour	5 80
Flour, per 1-4 bbl	1 45
Flour, per 1-8 bbl	73
Rye	80
Hay, per bale	90
Straw, per bale	45

Biliousness is due to a disordered condition of the stomach. Chamberlain's Tablets are essentially a stomach medicine, intended especially to act on that organ; to cleanse it, strengthen it, tone and invigorate it, to regulate the liver and to banish biliousness positively and effectively. For sale by all dealers

DEER HUNTERS WILL START FORTH NEXT THURSDAY

Laden with tents, guns and ammunition, J W. Preston, C M Hay, Robert Huff, F K. Wood and Robert Call, the latter representing the Remington Arms Co., will start forth from Coshocton next Thursday for the Adirondack mountains in New York to hunt deer, bear and other big game They will be gone until about Nov. 1.

GOWANS
King of Externals
Is the one Standard preparation universally and enthusiastically endorsed by Doctor, Druggist, Layman. GOWANS Cures Pneumonia, Croup, Colds, Coughs, Pleurisy and all ailments caused from Inflammation or Congestion.
Gowans Preparation has one of the largest and most satisfactory sales of any preparation carried in our stock. We consider it a wonderful success.
THE MURRAY DRUG CO., Wholesale Druggists
Columbia, S. C., July 11, 1910
BUY TO-DAY! HAVE IT IN THE HOME
All Druggists. $1. 50c. 25c.
GOWAN MEDICAL CO., DURHAM, N. C.
Guaranteed, and money refunded by your Druggist

Commercial National Bank
COSHOCTON, OHIO
Capital, Surplus, and Profits, $140,000.00
A Strong Directory makes a Strong Bank.
Directors.
J. W. CASSINGHAM
E. L. LYBARGER
C. B. HUNT
DAVID DAVIS
M. G. HACK
JOHN LORENZ
B. WORTH RICKETTS
LOUIS BRENDEL
JOHN H. HAY
Officers:
J. W. Cassingham, President
E. L. Lybarger, Vice president
J. M. Maylone, Cashier
C. H. Magruder, Assist. Cashier
Savings Department Open Saturday Evenings. 6:30 to 8.

WILL INTRODUCE GRADED SYSTEM OF INSTRUCTION

The graded system of instruction with classes for all ages will be inaugurated at the Presbyterian Bible school Sunday morning at 9:15. There will be communion, baptism and reception of new members at the Sunday morning service.

Motor Notes.

Arthur Loos went to Toledo Friday where he will join his father C. W. Loos, and Earl Ricketts, who went over Thursday. They will make a visit to the Overland automobile factory before returning home Saturday.

6th St. Theatre
TONIGHT
Ethel Desmond Co.
IN
The Tramp's Revenge
4 Big Vaudevilte Acts.
Prices 10c-20c-30c
Seats on sale at Siegrist & Williams.

Open for Business
Monford's OYSTER House
Sea Foods of every variety served in all styles. Bulk Oysters delivered to every part of the city.
Best Place in the City for Short Orders of Every Description.
WE CAN SERVE YOU QUICKEST AND BEST
Monford's Oyster House
526 Main Street
Next to Greek-Am. Candy Kitchen. Bell phone 76
Watch for Our Wagon.

NEWSPAPER ARCHIVE® NEWSPAPER ARCHIVE®

TODAY'S NEWS TODAY

THE COSHOCTON DAILY AGE

FEARLESS AND FAIR

FORMER PREACHER PLAYS HERE IN "6th COMMANDMENT"

"He never was a very great success as a minister, and, after seeing him as leading man at the theatre Tuesday evening, I do not think he will ever amount to a great deal as an actor," said a lady who gave her name as Mrs. Elizabeth Burr, to an Age reporter Friday morning, speaking of R. J. Lockhart, who assumed the leading role in "The Sixth Commandment."

Mrs Burr is spending the winter in Coshocton, but spends her summers in Nichols, N. Y., a village with a population of between 700 and 800. At Nichols, Rev. Rockhart was pastor of the Presbyterian church for four years. He is a finely educated man, but "simply was not cut out for the ministry." A year ago last winter Rev Lockhart asked for a leave of absence, to study elocution. The first of August, 1910, the congregation of his church was very much surprised to receive his resignation, and the next that was heard of their former pastor, he was on the stage

Mrs. Burr said, "I was very much surprised to meet Rev. Lockhart, in walking down the Main street of Coshocton, Tuesday, and, being very much interested in him, from hearing so much about him in Nichols, I attended the theatre that evening, and decided that while he possesses a brilliant education, he is not meant for the stage, any more than for the pulpit."

CALL ISSUED FOR FARM SCHOOL NEXT MONDAY

All persons interested in the coming session of the Agricultural Extension School, which is to be held in Coshocton the last week of November, are invited to attend a meeting at the Carnegie library next Monday evening at 7 o'clock At that time the several committees will be selected and arrangements made for all preliminary work It is hoped that all persons interested in this movement will be present to help in the selection of the committees and to render aid to the officers and the several committees Upon the success of this session depends whether or not Coshocton county will be awarded these schools in years to come

L. D. Schott, vice president.

Bilious? Feel heavy after dinner? Tongue coated? Bitter taste? Complexion sallow? Liver needs waking up Doan's Regulets cure bilious attacks 25 cents at any drug store

C. Helman, the Plumber, for best plumbing, North Fifth-st. Both phones.

Sick List

E. C. DeHart has so far recovered from the injuries received in a railroad wreck that he appeared on Main street Friday morning on crutches.

Jerry Fowler whose death has been expected for the past few days is slightly improved Friday although there is little or no hope for his recovery.

Pleads Not Guilty.

Fred Lorenz, charged with assaulting Conductor Demuth on train No 20 last Saturday night, has pleaded not guilty in Squire Staats court and has given a $50 bond for his appearance at the trial, Wednesday evening, Oct 19 at 7 o'clock

Insist on receipt from your Age Carrier. Phone any irregularity to 182

The Thompson-McKeown Co.
PENN DEPOT IS OPPOSITE OUR STORE

Stamped Art Linens

On sale Saturday new designs in stamped doilies, on pure round thread linen, eyelet and solid work, various sizes, 9, 12, 18, 27 and 36 in; also scarfs 18x54 in size. **Prices 10, 15, 25, 49, 75 and 98c each.**

STAMPED PILLOW CASES.
42 and 45 in. Pillow Tubing stamped in beautiful designs, all new, **69c pair.**

STAMPED TOWELS
Birdseye huck, plain and striped large size towel — Special priced **49c each.**

Saturday Ribbon Day
Three Special Lots

10c
All silk ribbon 3 to 6 in. wide; plain color; fancy patterns and changeable ones; very reasonably priced for Saturday, **10c yard**

19c
Moire and Taffeta Ribbon, good heavy weight, 4 1-2 to 6 inches wide, popular shades; you will buy several yards Saturday for **19c yard**

25c Messaline, Persian Satin, flowered and Taffeta. 5 to 7 in. wide, 15 popular colors; worth up to 35c yard, Saturday per yard, **25c.**

Watch for the great FAIR WEEK BARGAINS we will offer. A money-saving opportunity next week.

The Thompson-McKeown Co.
Coshocton's Fastest Growing Store

Why Risk Your Principal
in the hope of large income when you can obtain 3 per cent and safety at the
The Peoples' Bank
COSHOCTON, O.

Fine MILLINERY $4.42

A collection at this price for the Fair of 135 Hats that will be a revelation to most women.

This millinery business is being done on very different lines than others can do. We are in position to buy at a great deal less than others can, so you see you have the opportunity of saving money by making this store your headquarters for Millinery as well as all other lines of merchandise.

Price, Taste and Style

The styles of Hats—the taste displayed on the selection of shapes, material, and the art in the production thereof are examples that will receive favorable mention. The price of this special lot will be positive evidence that we are doing the business from a "business standpoint" of price, taste, and style totally different from what the Millinery business is generally done.

This line is trimmed in the latest cut ostrich feather wings, and feathers in all colors and a shape for every face, both large and small models. **Special $4.42.**

HAT PIN SPECIAL

A 10-inch Hat Pin containing 91 brilliants. A pin which all jewelers will ask you $1.00 for. Our special price is 59c

The Fountain Dry Goods Co.

FORMER PLAINFIELD LADY DIED FRIDAY AT McCONNELLSVILLE

Mrs Fannie Parker, aged 80, who formerly resided near Plainfield, died at the home of her daughter, Mrs Eva Shinn, at McConnelsville Friday morning from the infirmities of old age Besides Mrs Shinn, she is survived by one son, Belmon, who is superintendent of the street railway at Marion, Ind Her first husband was Robert Platt and her second husband Jacob Parker Her nephew, Jas Magers, of Coshocton, and her brother-in-law, T. J. Platt, of West Lafayette, will attend the funeral at McConnelsville Sunday afternoon at o'clock Mrs Parker was well known in the Plainfield vicinity as Aunt Fannie

Will Open New Restaurant.

J. G. Klein will open his new restaurant on Third st in the rear of Ralston's grocery Monday morning He will serve an old fashioned New England dinner together with all kinds of sea foods

LEWISVILLE ROAD IS A BEAUTY

A Coshocton man said Friday. "Canal Lewisville road is a beauty The county commissioners deserve the thanks of Coshocton city and county What was before a common country road is today a beauty spot for Coshocton That brick pavement is nice broad and substantial However, there is one thing which wants to be looked after pretty soon or we will have trouble again At several places the road is pretty high leaving embankments on both sides and deep ditches so that the road is hardly protected in case a new flood should occur, and as such floods occur every year there is no doubt, unless something be done quick, that the road is going to be washed out pretty soon It is therefore, very necessary that the road be substantially reinforced on both sides of the road wherever the road is above level ground"

PUBLICLY DENIES OFFERING BRIBE

Browne Takes Stand Before Senatorial Inquisitors.

Chicago Oct 7.—Lee O'Neill Browne, accused of bribing Illinois legislators to vote for William Lorimer for United States senator, and acquitted recently of that charge in the criminal court, took the witness stand at the senatorial investigation and for the first time publicly began a denial of the charges so often made against him.

Jesse Lewis and his three children of near Helmick are suffering with typhoid fever

FAIR WEEK TO BE COOL BUT SUNNY

Today is a sample of the weather we will have next week for the fair, according to Prognosticator Page. "Cool but sunny and nice" is the label. It is just the right brand.

New Baby List.

Born to Mr and Mrs A. D. Preston, of 774 South Sixth street, Wednesday evening, at 8 o'clock, a daughter

At the Electric.

Lottie Glenmore & Co., in The President of the Ananias Club' appearing at The Electric this week are good Their sketch is one that brings a laugh every second and at the same time there is a good high moral hidden in the lines that strikes home good and hard yet still there are no tearful situations nor blood and thunder climaxes It is all clean good comedy that can be laughed at and enjoyed

Clermonto & Miner, a colored team are giving Coshocton some clever comedy and some good live songs. These people are just off of the big circuits and have been pleasing some big and critical audiences

WANTS HER LETTER PUBLISHED

For Benefit of Women who Suffer from Female Ills

Minneapolis, Minn.—"I was a great sufferer from female troubles which caused a weakness and broken down condition of the system. I read so much of what Lydia E. Pinkham's Vegetable Compound had done for other suffering women I felt sure it would help me, and I must say it did help me wonderfully. My pains all left me, I grew stronger, and within three months I was a perfectly well woman.

"I want this letter made public to show the benefit women may derive from Lydia E. Pinkham's Vegetable Compound."—Mrs. JOHN G. MOLDAN, 2115 Second St., North, Minneapolis, Minn.

Thousands of unsolicited and genuine testimonials like the above prove the efficiency of Lydia E. Pinkham's Vegetable Compound, which is made exclusively from roots and herbs.

Women who suffer from those distressing ills peculiar to their sex should not lose sight of these facts or doubt the ability of Lydia E. Pinkham's Vegetable Compound to restore their health.

If you want special advice write to Mrs. Pinkham, at Lynn, Mass. She will treat your letter as strictly confidential. For 20 years she has been helping sick women in his way, free of charge. Don't hesitate—write at once.

Ayer's Cherry Pectoral
Tickling

BROWN WAGONS

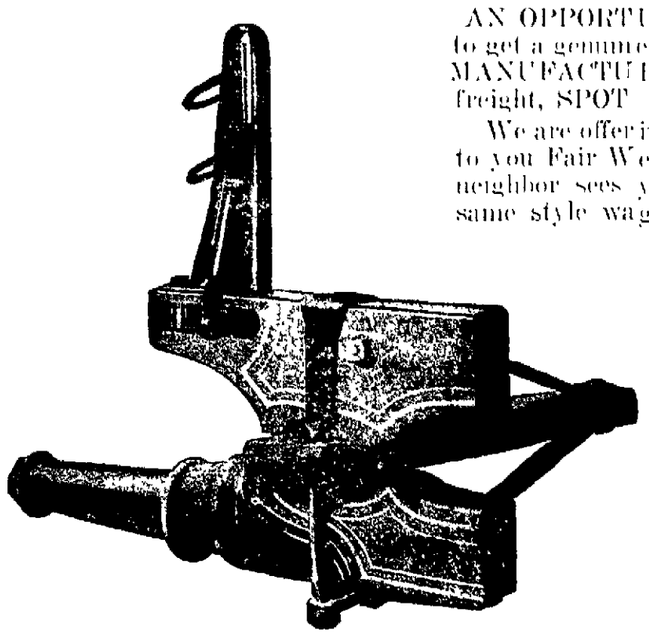

AN OPPORTUNITY OF YOUR LIFE, to get a genuine BROWN WAGON at MANUFACTURERS' PRICE, plus the freight, SPOT CASH.

We are offering this unusual bargain to you Fair Week; believing when your neighbor sees your wagon he will want the same style wagon.

Note the Prices Below

In order to introduce the DOUBLE CLIPPED Skein and get it into the hands of every farmer and teamster who is in need of a wagon, we have bought a carload of these wagons to sell at MANUFACTURERS' PRICES.

These are "Spot Cash, Putty on the Board" Prices for Wednesday, Thursday and Friday on the Fair Grounds.

No. 10 Brown Wagon, Solid Steel Axle, 1 1-4x7 ..... $39.87
No. 00 Brown Wagon, 2 3-4 Skein, Regular Tire $61.73
No. 1, Brown Wagon, 3x9 Skein, Regular Tire $63.58
No. 1, Brown Wagon, 3x9 Skein, 3x5-8 Tire $71.21
No. 2, Brown Wagon, 3 1-4x10 Skein, 3x5-8 Tire $73.37
No. 3, Brown Wagon, 3 1-2x11 Skein, 3x3-4 Tire $76.37

The Gray Hardware Co.
If it ought to be in a hardware store you will find it at Gray's.

Mitchell & Co.

We Save You 25 Per Cent on Shoes

Men's $2.50 Patent Button $1.85
Men's $2.50 Patent Blucher $1.85
Men's $2.50 Gun Metal Blucher $1.85
Men's $2.50 Gun Metal Button $1.85
Men's $2.50 Tan Grain, Heavy $1.85
Men's $2.50 Giraffe, Black and Tan $1.85
Men's $3.00 Elkskin only $2.45
Men's $3.00 Tan, extra strong $1.95

Boys' High Cut School Shoes

Little Gents' only $1.65
Youths, only $1.85
Boys only $2.15

Mitchell & Co.

NEWSPAPER ARCHIVE®